Res ipsa loquitur

. . . and so, as we
turn to leave,
we recall
our days of future, passed.

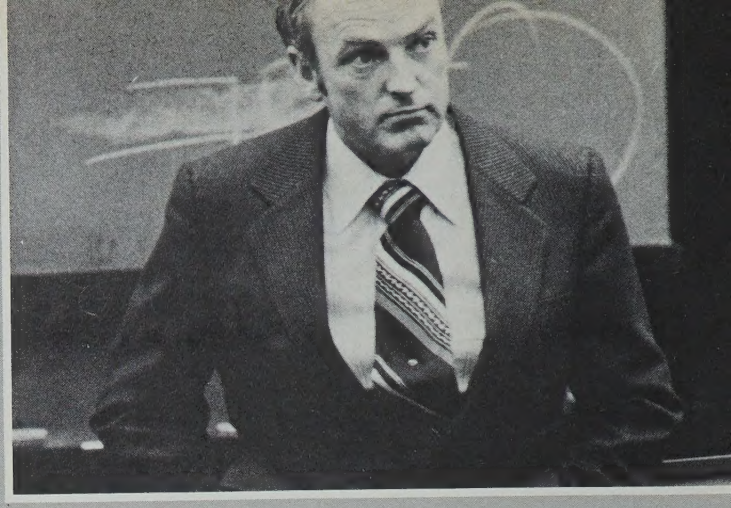

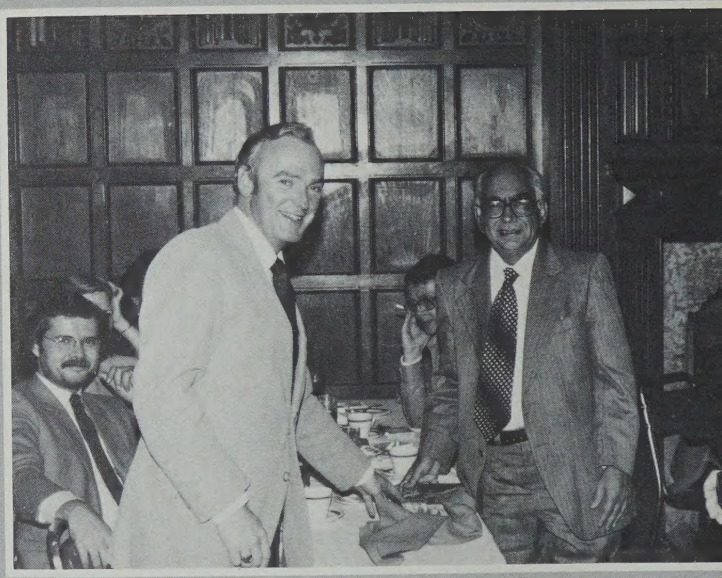

Again it is my pleasure to have the opportunity of making a few remarks in the Yearbook. As I start the first year of my second term as Dean, it is a real pleasure to have the opportunity of looking back and seeing the development of the year's graduating class. You will find that in reality the legal profession in Alberta is a small community and you will have many opportunities of dealing in a professional way with your classmates. I would hope that the rapport and "spirit" engendered during your law school years will carry through your practice career. Not only does it make the practice of law more enjoyable, but it serves your clients well through expeditious service.

I am sure that your thoughts are now on the upcoming years ahead and you are most fortunate in being in a province which has every earmark of being extremely prosperous and a dynamic venue in which to practice law. Your professional success, of course, does not come without many long hours of hard work. However, I feel that over a period of time the greatest satisfaction you will have is the sense of being in a position to help. I am confident that many of you will make a name for yourself not only professionally but in a wider context within the province and, indeed, within the nation.

One of the pleasures of being a professor is to have the opportunity of talking with former students. Please be assured that a very warm welcome awaits you if you have the time to drop up and see us. Also, if any assistance is needed at any time, please do not hesitate to let us know. We will try our very best to accommodate you.

May I take this opportunity of wishing you every success professionally, intellectually and personally.

Good Luck!

UNIVERSITY OF ALBERTA
FACULTY OF LAW
1980-1981 YEARBOOK

EDITOR:	*Kim Stagg*
HELPFUL PEOPLE:	*Madelaine Wessel*
	Jocelyn Hill
	Rebecca Cowdery
	Dawn Stahl
	Kaare Kolot
	Kent Davidson
	Juergen Welz

FACULTY

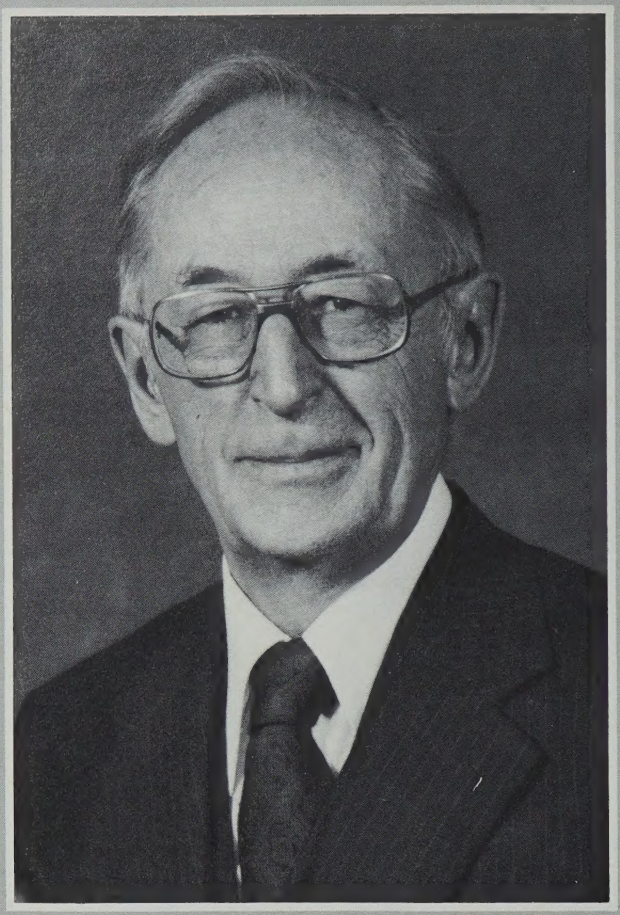

Dean Emeritus
W.F. Bowker

B.M. Barker

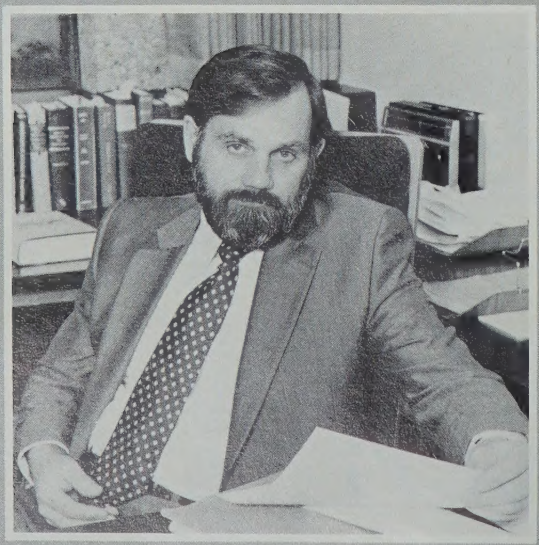

T.J. Christian

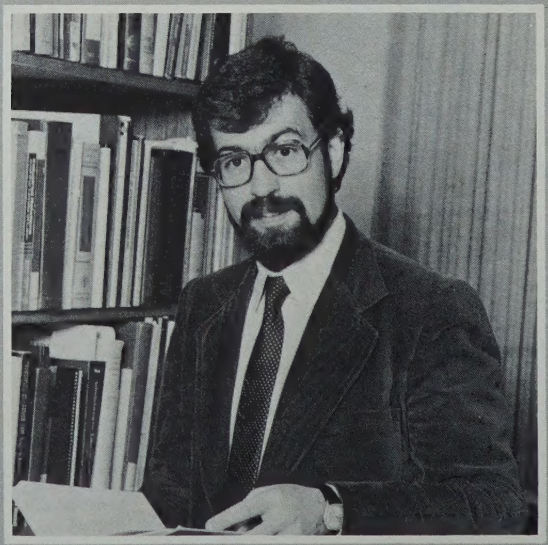

D.C. Davies

C.R.B. Dunlop

G.L. Gall

R.B. Hopp

D.P. Jones

F.D. Jones

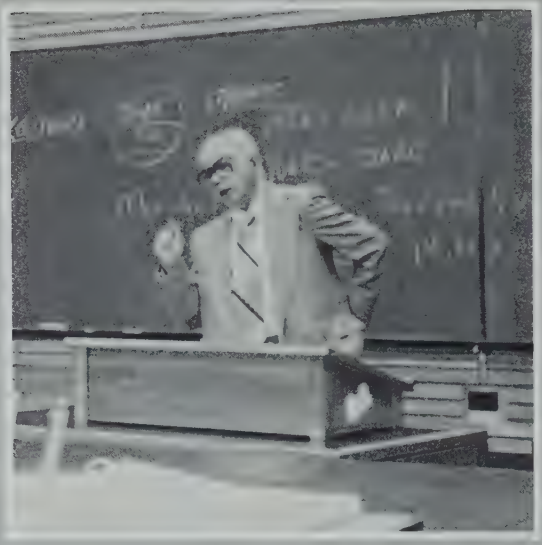

S.P. Khetarpal

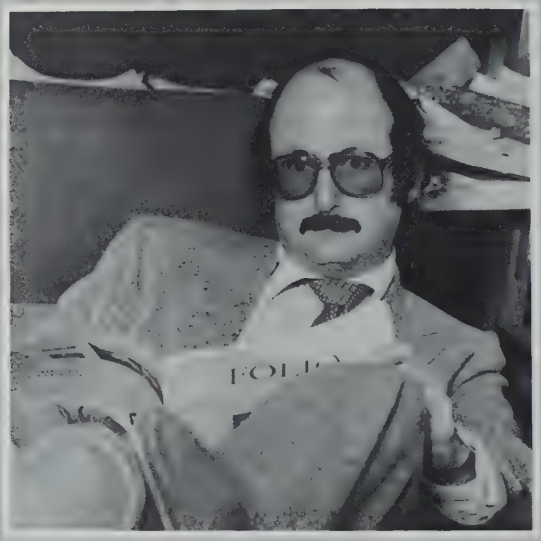

F.A. Laux

L.N. Klar

P.J.M. Lown

A.A. McLellan

L. MacPherson

E.P. Mendes

E.R. Meehan

R.S. Nozick

D.R. Percy

L.J. Pollock

J.S. Williams

Mad Hatter's Tea Party?

Bob

Anne

Jean

Photocopy Queen

4th Floor Magicians

Our Incredible Librarians

People Who Keep the

Wheels Turning -

If They Can't Find It,

Copy It, Arrange It,

Type It, Book It,

Interview It or

Approve It - You

Don't Need It!

FIRST DAY BACK PARTY

A WELCOME BACK TO 2nd AND 3rd YEARS - HOWDY TO PUPS

The pups acquitted themselves well, considering their lack of practice. Maybe they'll get better as the year progresses and they get enuff 'Puppy Chow!?!' After this shot the photographer took a beer break - and was never heard from again!

COWBOY CHOIR

He has given us - Elixer - Amen!

Deacon Dressen

Oh Sinner - listen and be saved!

Donations to the Cause - Elixer!

and Fun Day at the Farm

We are the Champions ...
of the world

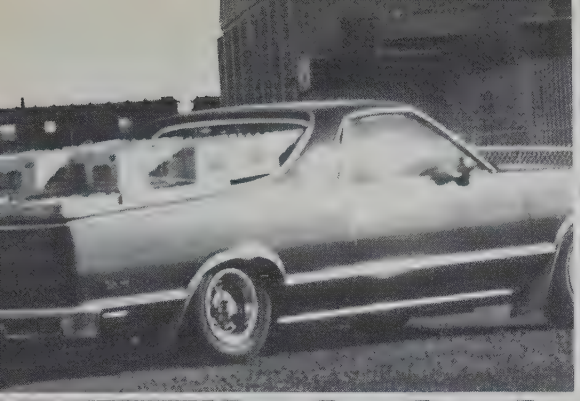

DRINKIN' . . .

DANCIN' . . .

AND OTHER STUFF

To the tune of "Six Days"

Well, I came back to Law School, set down ready to go,
I got a full set of cans and my hi-liter's ready to roll.
I got headnotes up my a . . . I ain't never gonna go to class,
Six days in the Strath and I won't cram Tax tonight!

43 demerits, but that don't mean I'm out,
Davies and Sychuk thought they had me, no doubt!
But I appealed my case to Anne, now I'm her biggest fan,
Six weeks in the Strath and I won't cram Tax tonight!

Six months in the Strath and I think I'm in love with my glass,
I bin here too long and I haven't had a piece of a . . .
So I'm going'out to Funday Hall, gonna have me a helluva ball,
Six days in the Strath and I won't cram Tax tonight -
Six weeks in the Strath and I won't cram Tax tonight -
Six months in the Strath and I BETTER cram Tax tonight!!!

To the tune of "Okie from Muskogie"
We don't smoke marijuana here at Law School,
We don't roll no joints with L.L.B.'s,
We like playin' pinball in the Common Room,
We go to S.L.S. for wine and cheese.

We don't wear our hair all long and shaggy,
Especially when we're lookin' for a job,
But try to find us clean cut on a Lawdge Nite,
Down at the Commie, Lookin' like a slob.

Well, I'm proud to be a studyin' here at Law School,
A place where even squares can have a ball,
Like Barker, Pollock, Nozick, Meehan, Percy,
Sychuk, Hopp and fat boy Gerry Gall.

We don't paint our faces here at Law School,
We don't wear our dresses slit to here,
We're not husband hunting like the Groupies,
But - Why don't more male Doctors study here?

We all want to be big downtown lawyers,
Makin' lots of money every year,
Interviewing legal secretaries,
With great big juicy knockers out to here!

So, we invite you all to come on out to Funday,
Finest roast beef in a country mile,
Doctors, Groupies, Legal Secretaries,
Guaranteed to leave you with a smile!!

SPOKANE SOCCER

1. Roy Hudson, Wes McHarg, Craig Jordheim, Peter Vaartnou, Peter Duckett

Jocelyn Hill, Brad Huntington, Deb Poon, Dawn Stahl, Al Gray

Janine Olszewski, Kim Stagg, Eleanor Olszewski, Patti, Ken Holmstrom

Janet Thompson, Pat Frewer, Wayne Robertson

Rob Warrender, John Holmes, Peter Collins, Rick Nilson, Bill Gourlie

rs recuperate at 1/2 time.

"Give me my ah!"

TOURNAMENT - 1980

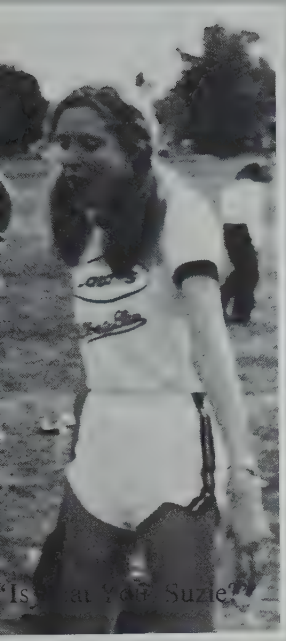

"Is [illegible] at Y[illegible] Suzie?"

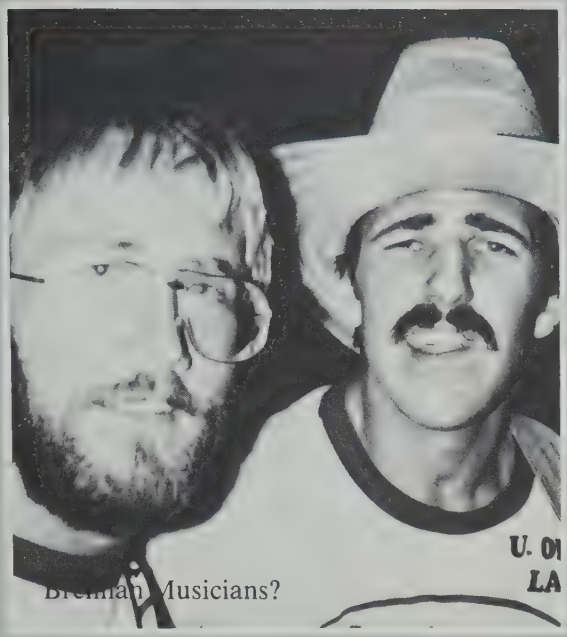

Brennan Musicians?

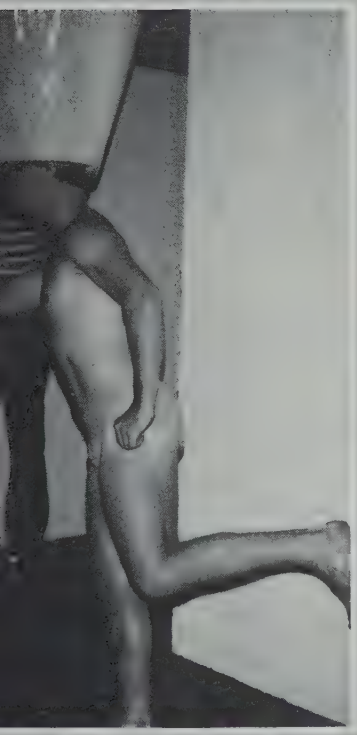

Men's Soccer Team
Returns Triumphant!

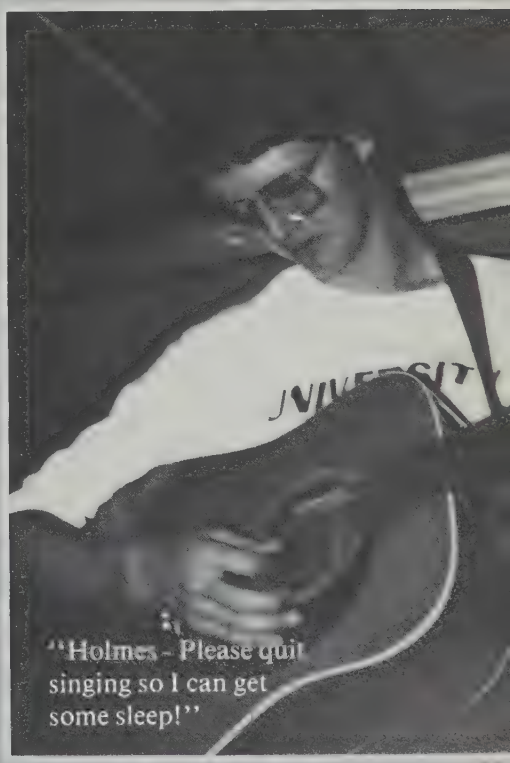

"Holmes - Please quit singing so I can get some sleep!"

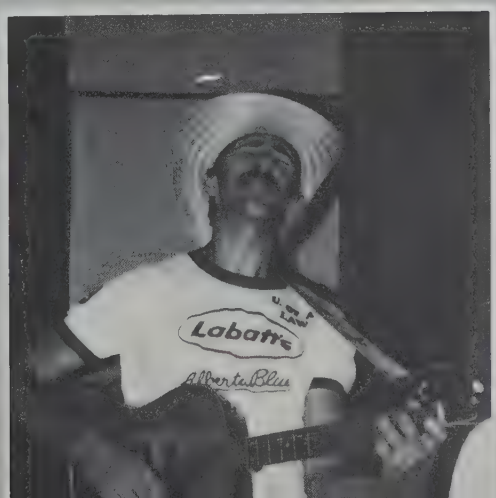

INTRA-FACULTY

'Tiger'

TO THE VICTORS -

'La Flower'

HOCKEY TOURNEY

THE TROPHY!

WEIR MEMORIAL LECTURE

Dean Charles Meyers

Stanford Law School

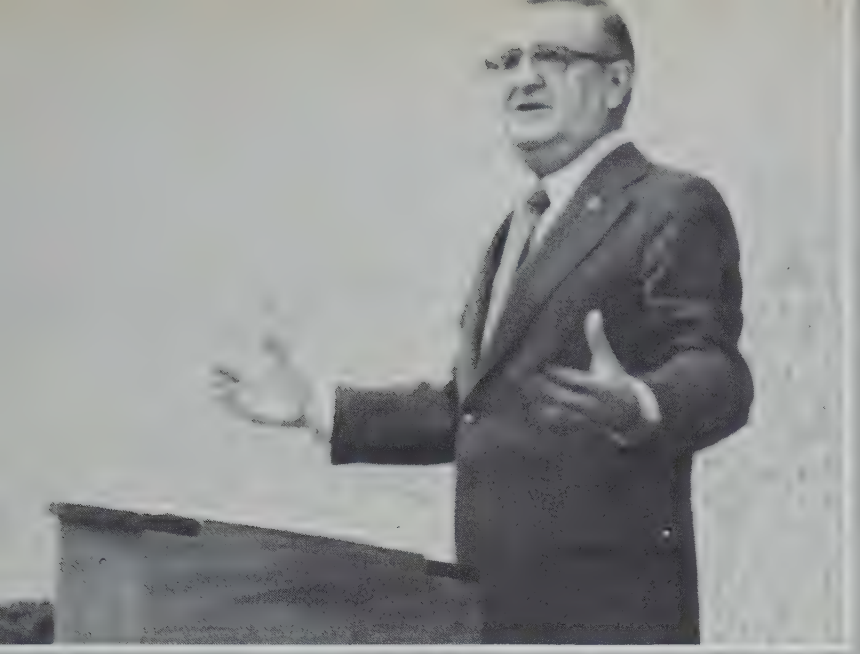

VISITING SPEAKERS

The Honorable David Lewis

"Constitutional Reform

in Perspective."

Premier A. MacLean - P.E.I.

Lloyd Axworthy, The Honorable

Douglas Roche, M.P. and

Grant Notley, M.L.A. were

also guests of the Law

Faculty Visiting Speakers

Committee.

Professor Geoffrey Marshall

COMMITTEE:

Prof. Rice, Prof. Gall,

Prof. Mendes, T. Carlson

M. Driessen

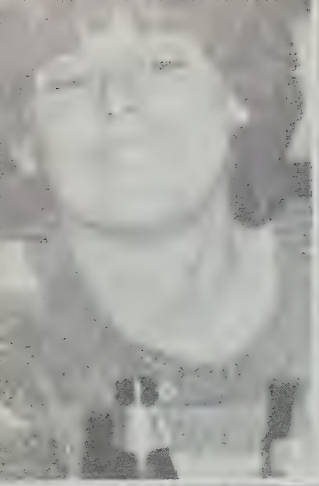

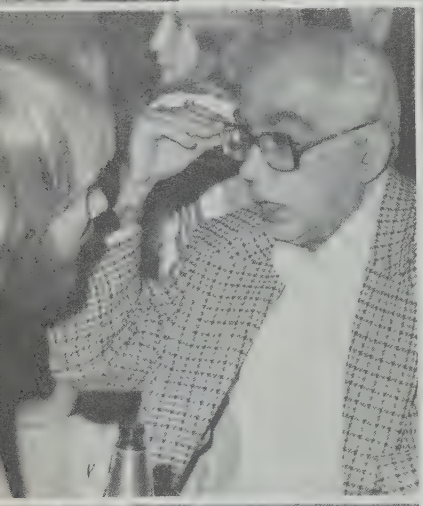

wiener dresen lesson

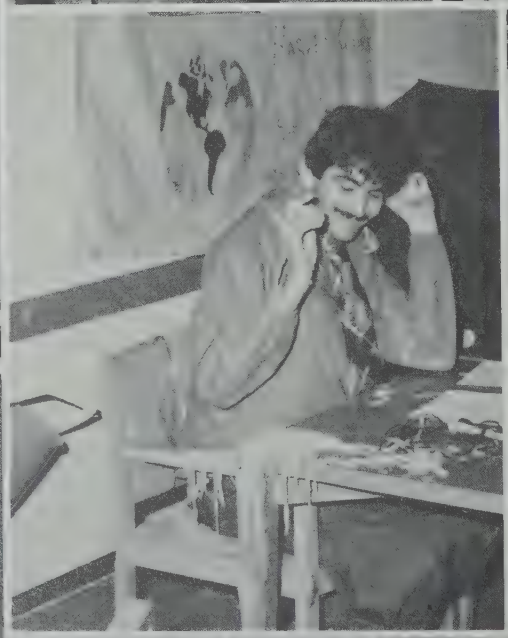

SOCIALS

OCTOBER 31, 1980 - The Horrible Result of Intentional Infliction of Nervous Shock

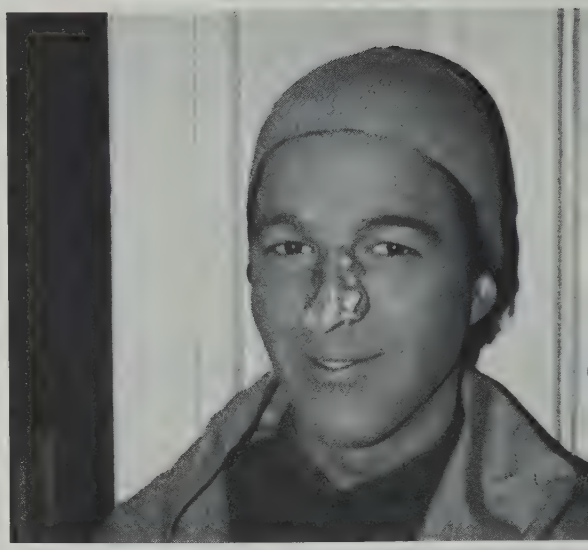

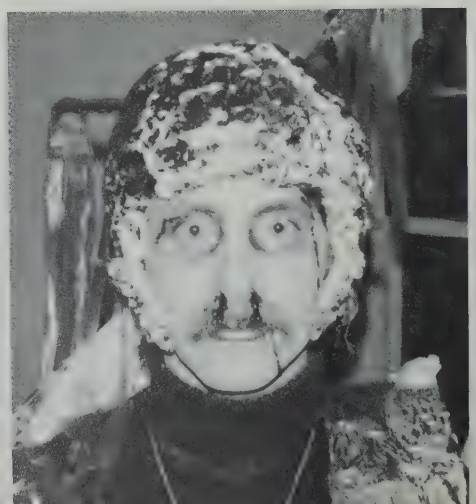

WESTERN CANADA LAW SCHOOL HOCKEY TOURNAMENT - 1980 - VANCOUVER

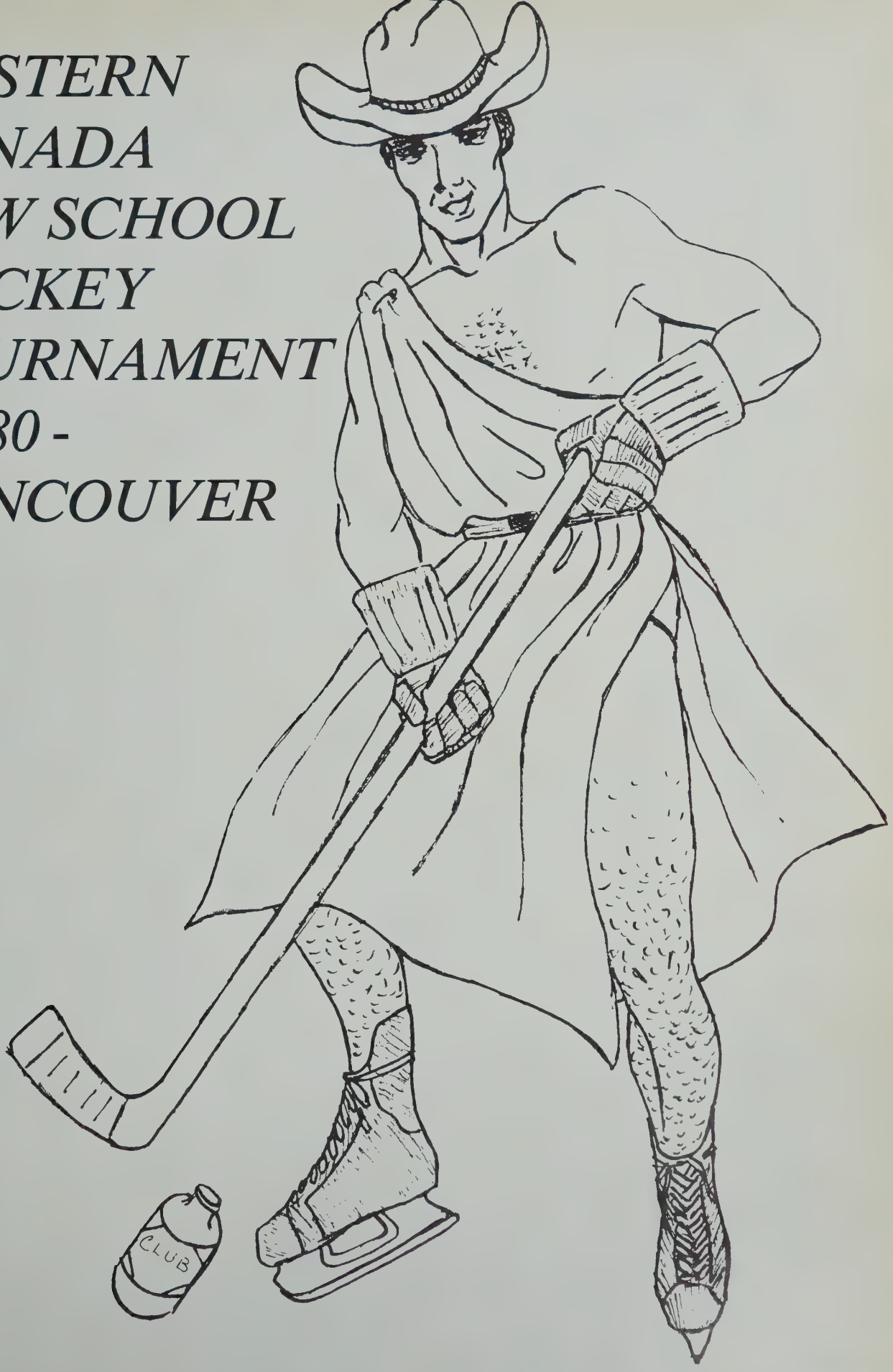

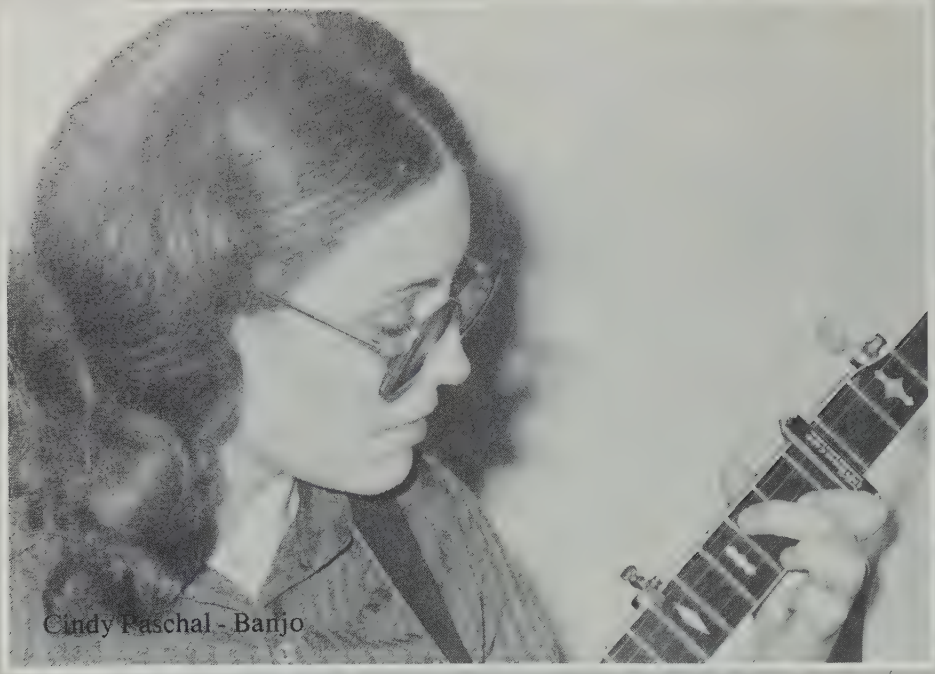

Cindy Paschal - Banjo

ad Hembroff - Trumpet, Tom Little - Trombone

THE

Allan Hoyano - Vocals, Guitar

Gary Cable
Keyboards - Vocals

BAND

Andre Szaszkiewicz
Fiddle

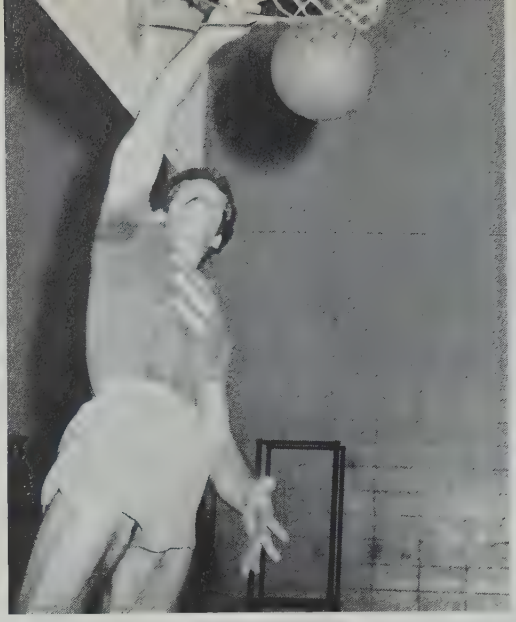

MEN'S INTRAMURALS

WE'RE #1

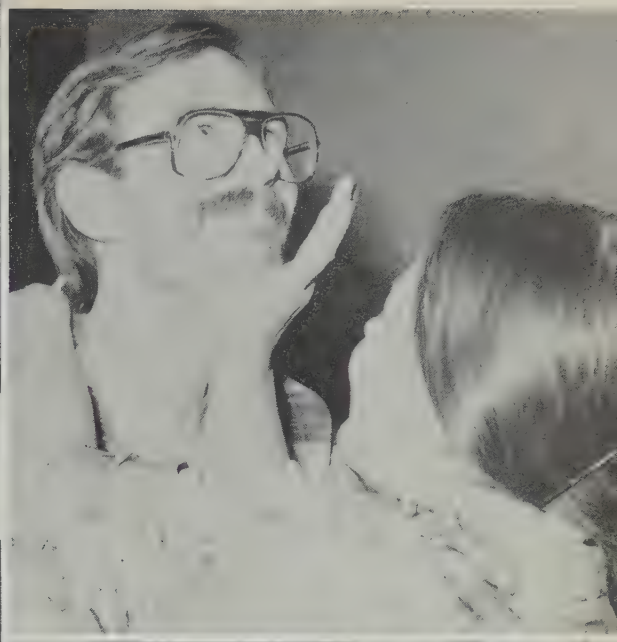

"BABY FACE - YOU'VE GOT THE CUTEST LITTLE BABY FACE!"

Winner - Beard Contest - R. Hansen

1st YEAR - ROCK-AROUND-THE CLOCK

PUREBRED PUPPIES PREVAIL!

LOVE ME TENDER

DREAM

BLUE SUEDE SHOES

SURFCITY

JAILHOUSE ROCK

HEARTBREAK HOTEL

BLUEBERRY HILL

AIN'T NOTHIN BUT A HOUNDOG

MY 409

HOT ROD LINCOLN

BARBARA ANN

ALLEY OOP

THE TWIST

TEEN ANGEL

BOARDWALK

DOWAH DIDDY

LITTLE DEUCE COUPE

LEADER OF THE PACK

LET'S GO TO THE HOP

DIANA

MY BOYFRIEND'S BACK!

TELL LAURA I LOVE HER

RED RUBBER BALL

PAULA

BYE - BYE LOVE

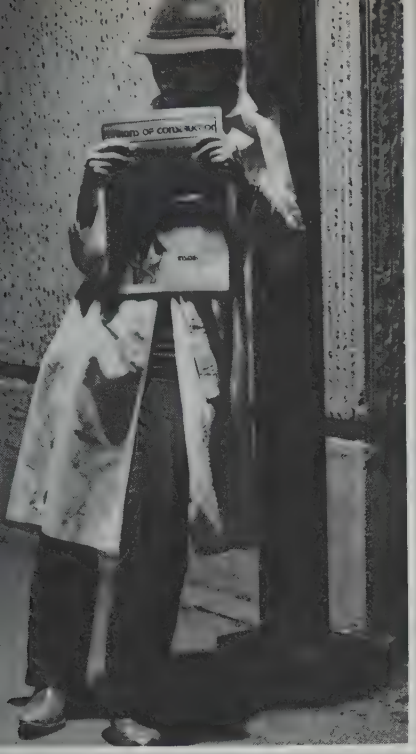

CANNONS OF CONSTRUCTION

Editor:

Anne Crawford

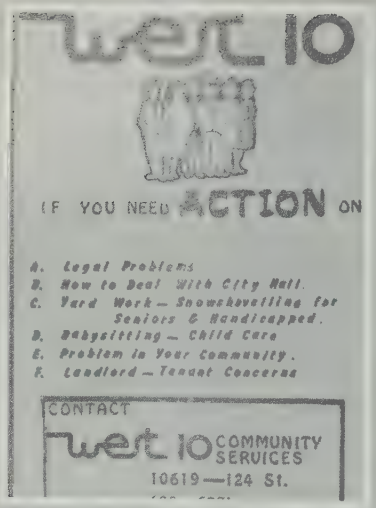

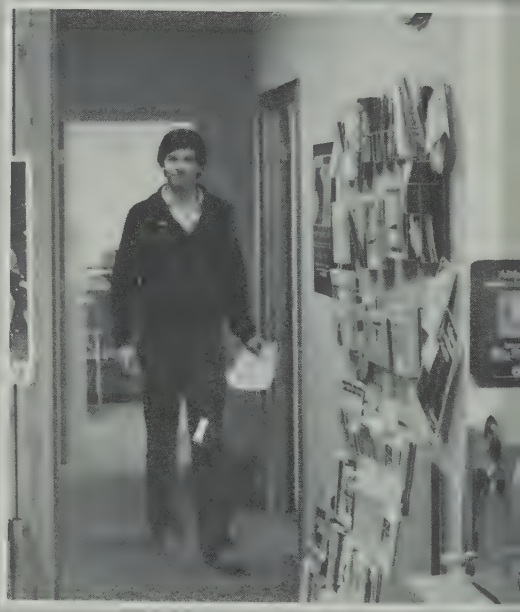

STUDENT LEGAL SERVICES

MOOT COURT COMPETITIONS

THE JUDGES

Before . . .

and after

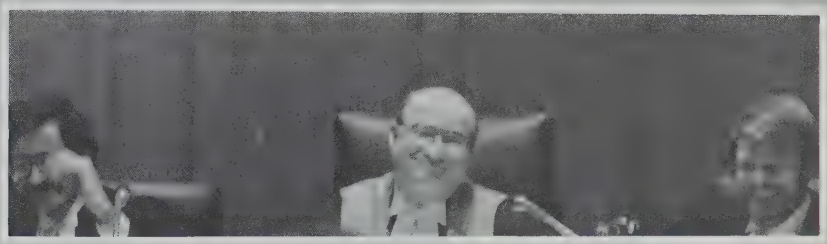

The Winners:

Above: Greg Lazin and Hu Young

Edmonton Bar Moot - 1980.

Right Top: Howie Sniderman.

Right Bottom: Dan Rogers

Clinton J. Ford Moot.

THE JOCK HOP

LAW STUDENTS ASSOCIATION EXECUTIVE

Mr. Justice
Wachowich
Brian Vail
V.P. Academic
Ken Haluschak
President

Professor
Ron Hopp
Barry Sjolie
V.P. General
Mark Rozenburg
V.P. Services

1980 - 1981

Dan Spelliscy - Treasurer
Deb Blum - Social

Deb Stewart Social
Roger Hofer V.P. Services

Craig Jordheim
V.P. Services
Kent Davidson
V.P. Academic
Adrian Currie
President
Jocelyn Hill
Social

Kaare Kolot
V.P. General
Dan Spelliscy
Treasurer

John Homes - V.P. Services

1981 - 1982

Deb Poon - Social

COMMON ROOM

MAN DOES

LEAGLE BEAGLE

SKI WEEKEND

Or H - Wachowich Team

Psyches Out Opponents

'A' Division Winners -

Kosolowski, Stanner, ? - Wanke

Winners:

'Pro' Division:

Hargreaves's

and

Sjolies

SWEET HEARTS BONSPIEL

ALBERTA LAW REVIEW

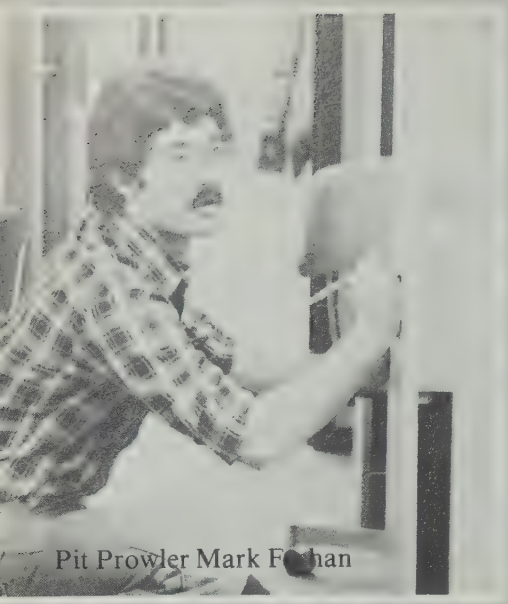
Pit Prowler Mark Fe han

Pit Pontificator
ham Weeks

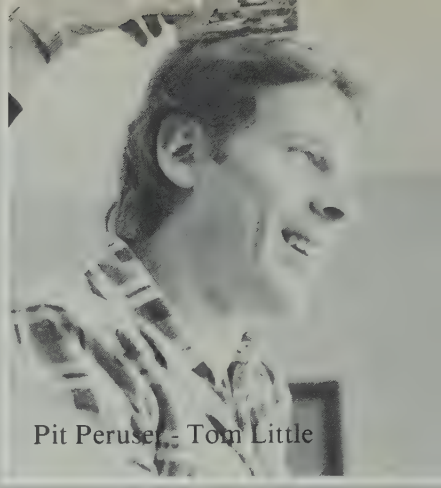
Pit Peruser - Tom Little

Pit Picture Popper - Juergen Wo

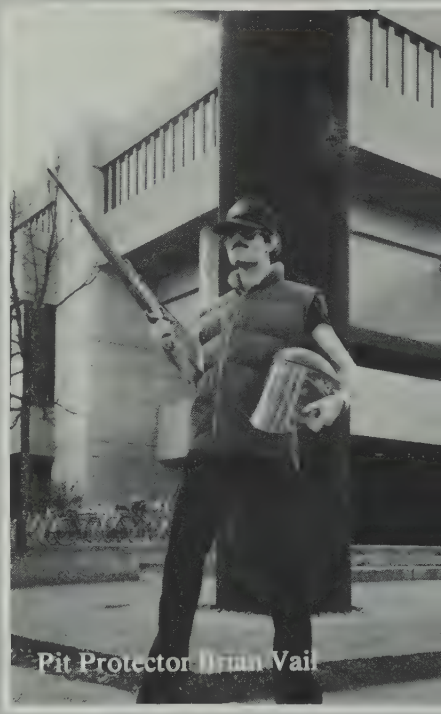
Pit Protector Brian Vail

PIT PANTTHERS

Some notorious members

of this venerable!? group.

Pit Ponderor - Gordon Bradley

Pit Poppa Joe Miller and Proteges

. . . their victims - puppies who bit off more than they could chew!

Grant Fedoruk

Roly Sturm

Revenge! . . .

. . . The Boy Barrister

in Effigy!!

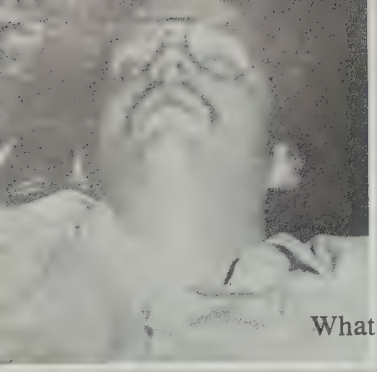

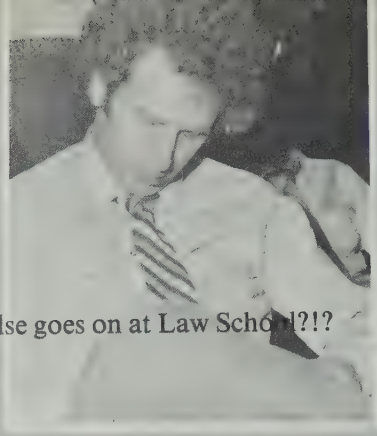

What else goes on at Law School?!?

Sleep, Study, Sleep, Study, Eat, Photocopy, Sleep . . .

Drink a little, talk a little, drink a little, talk a little

Study, Study, Sleep, Eat, Photocopy, Eat, Sleep, Study

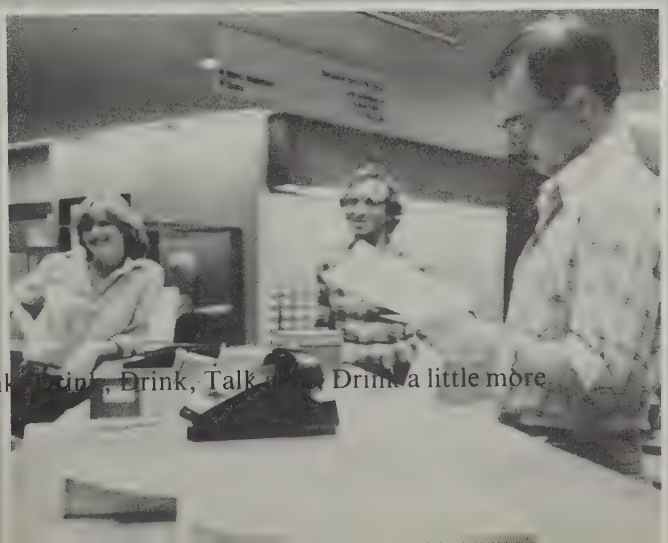

Drink, Drink, Drink, Talk, Talk, Drink a little more

Eleg

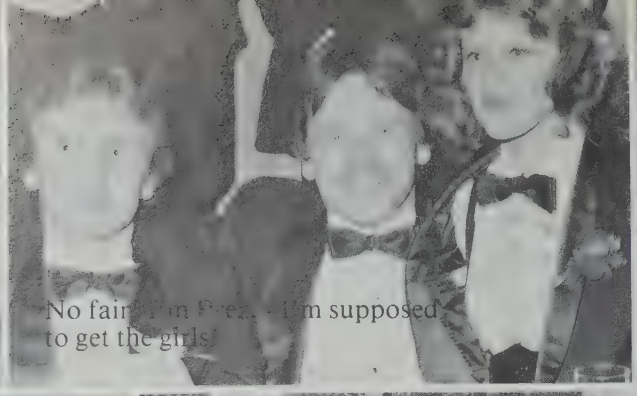

"No fair, I'm supposed to get the girls!

"Hey, I'm just a cool kinda guy!

THE STAG

A Class Act

Good to the last drop.

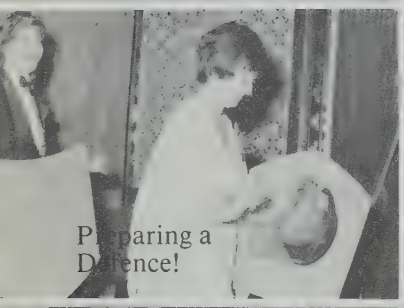

Preparing a Defence!

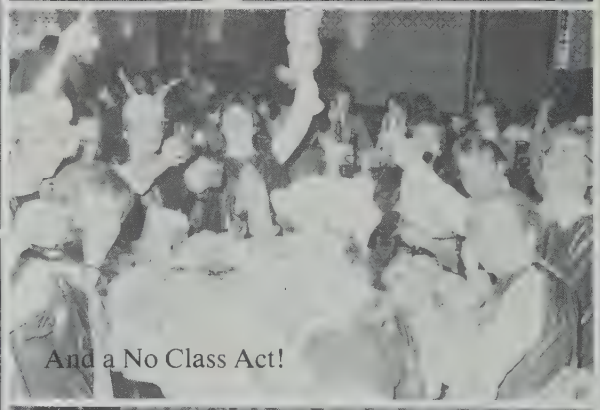

And a No Class Act!

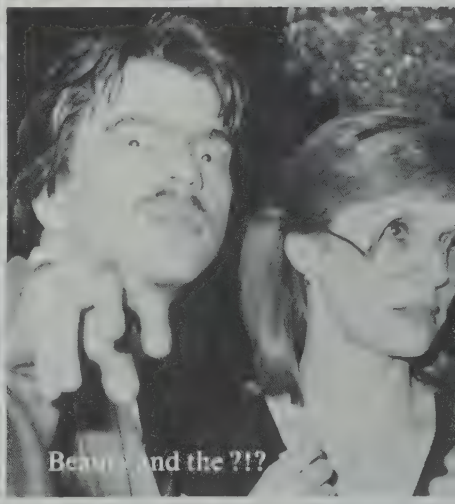

Beauty and the ?!?

A Rose Amongst Thorns

Oh no you don't!

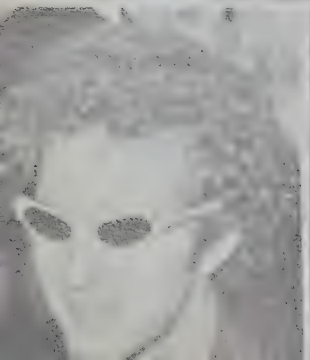

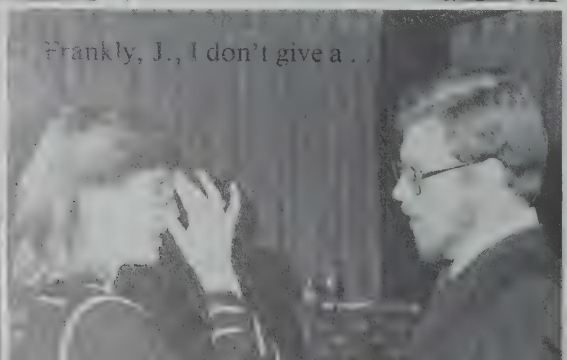

Frankly, J., I don't give a . .

'Diamond Jim' Tkachuk

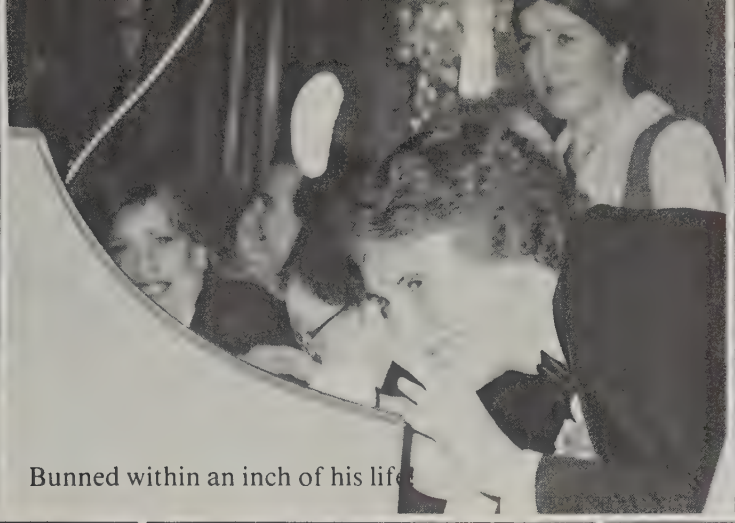

Bunned within an inch of his life!

Frank who?

'ssst! Wanna see some pics?

It's a boyish charm

Mr. Justice Wacho

Snakebite?

Professor Don Hopp

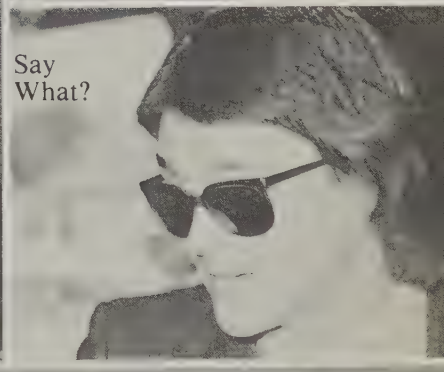

Say
What?

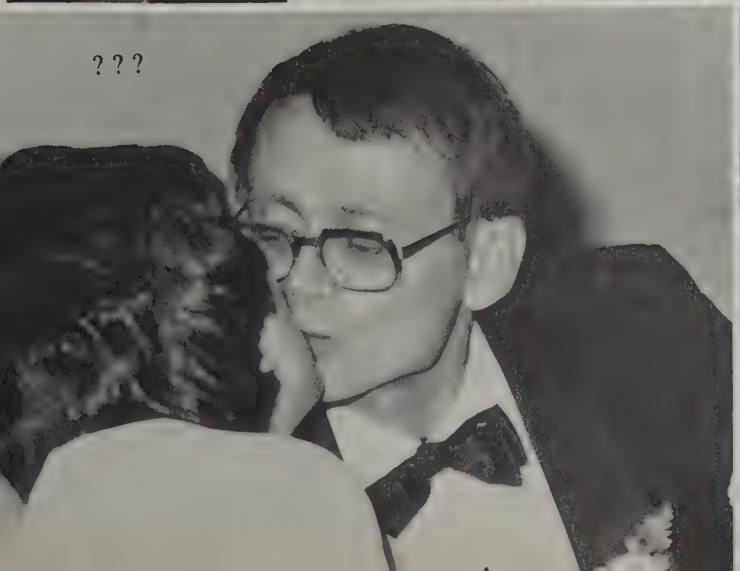

???

Wait til that !?*! shows up in
my court!

One Feehan -

Burke-man and Veal

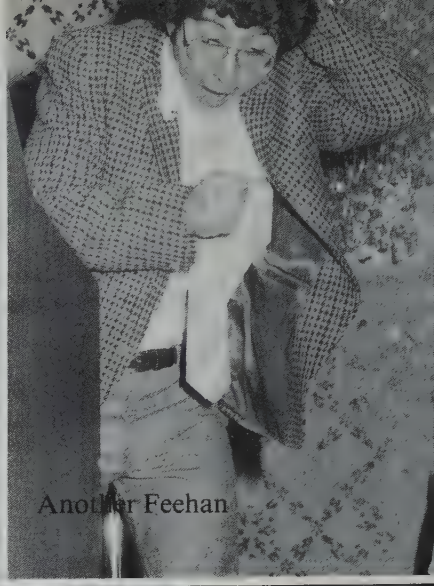

Another Feehan

U of A Women's Law Revue

GLE BREATH

Future Prez.?

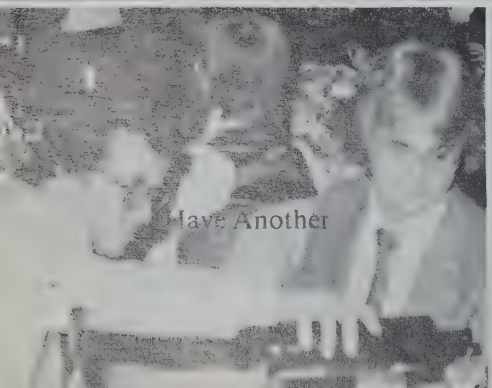

Have Another

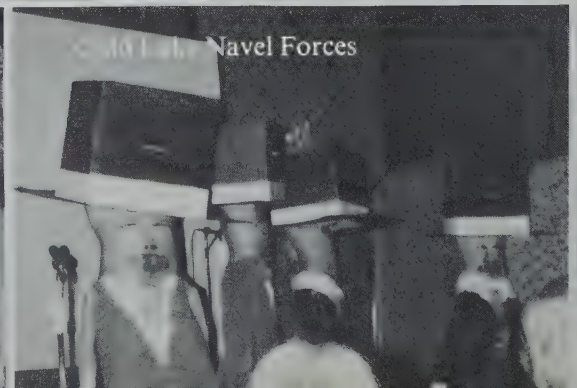

Navel Forces

Look at That!

The Bar is Thataway!

RCMP MUSICAL SNUDE

High Rent Panhandlers

Not the Supremes

Name that Tort!

Best of Friends

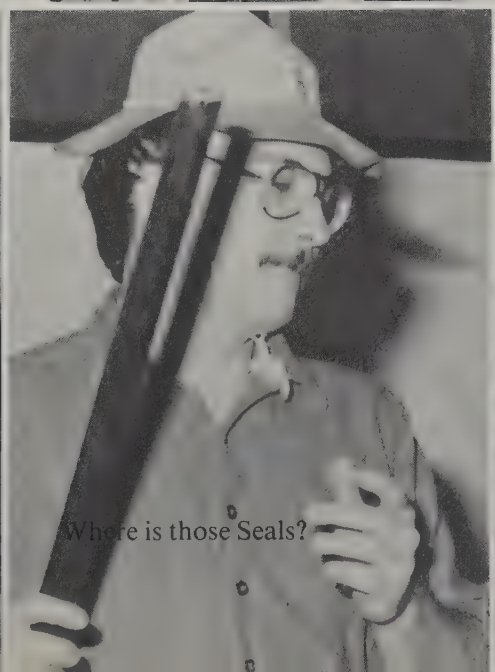

Where is those Seals?

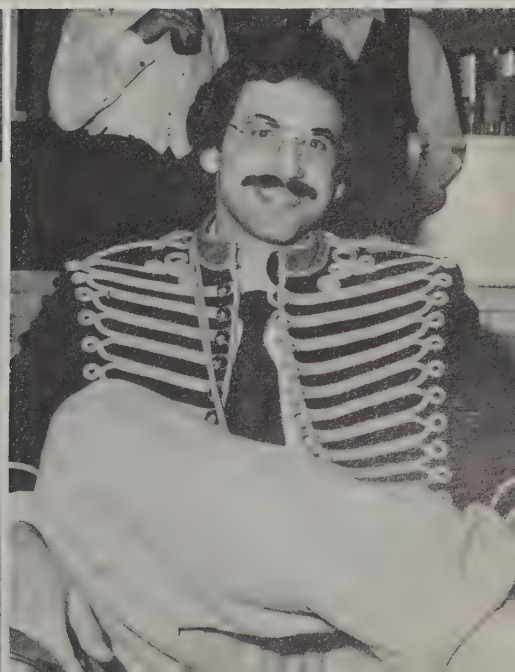

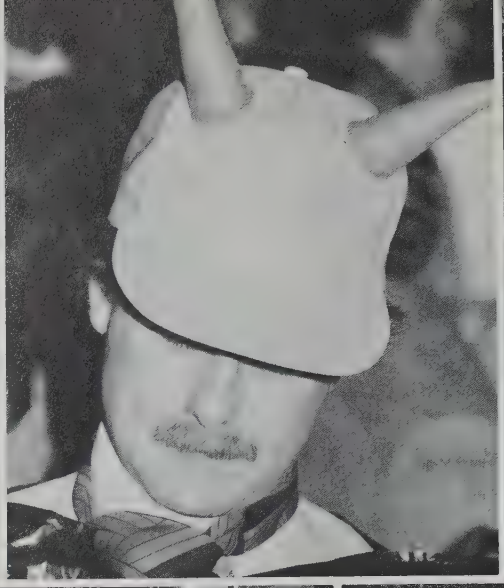
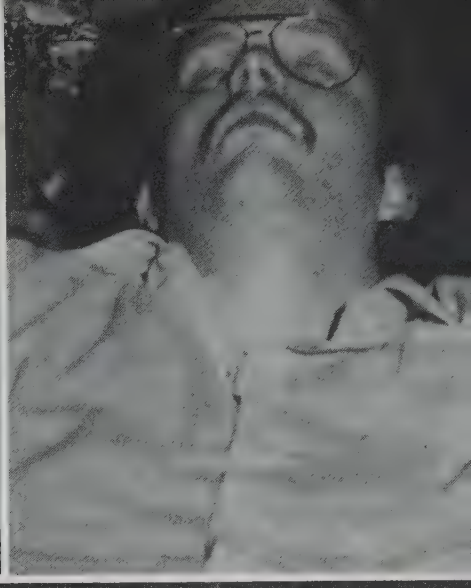

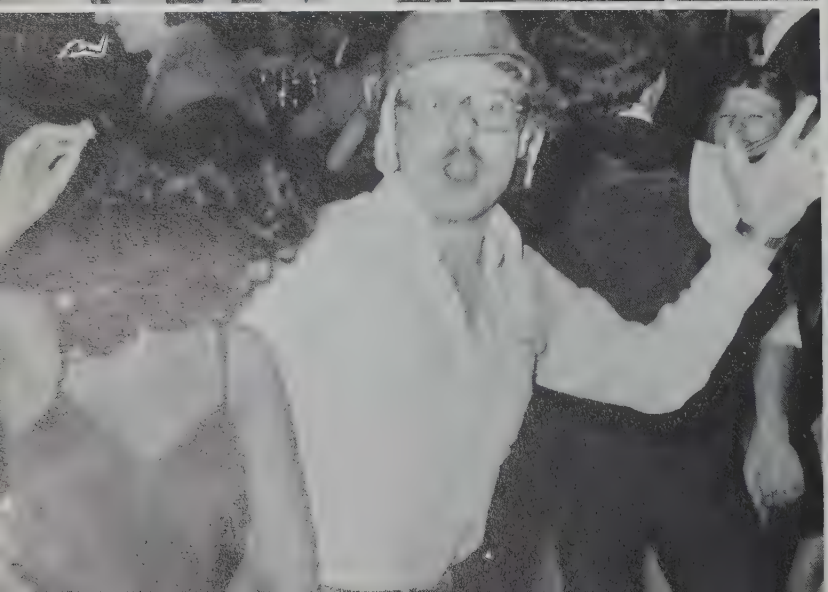
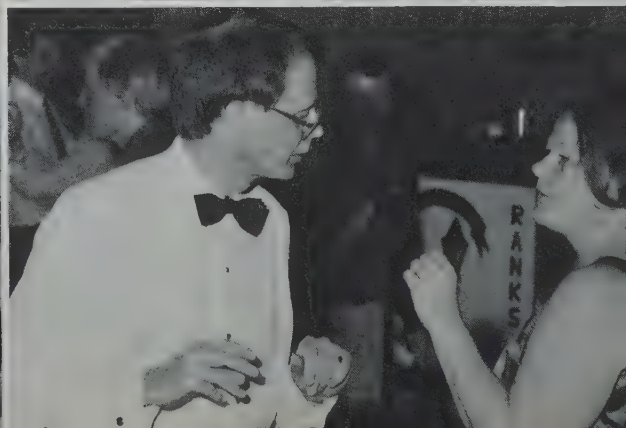
RANKS

Law Stag - Tune "Wasn't That a Party?"

Might've been Commercial

or Advanced Torts

Could've been Equity or Real Estate

I don't know, but look at the mess I'm in

My head's like a football, I think I'm gonna die

Tell me me-o-me-o-my - Wasn't that a nightmare?

Someone took a lampshade, Wore it like a hat

I saw someone under the shuffleboard table

Talkin' to the Law School cat

They were talkin' 'bout Conflicts

And the cat waz talkin' back

Long about then everything went black

Wasn't that a nightmare?

I'm sure it's just my memory, Playin' tricks on me,

I think I saw a student, Cuttin' down Moe Sychule's trees

Could've been Insurance, Might've been Tax

Could'a been Company or Civil Pro, I don't know

But look at the mess I'm in, My head's like a football

I think I'm gonna die - Tell me - me-o-me-o-my

Wasn't that a nightmare?

Dewar's Trusts and Head's wills

Well they went a little far, They had a competition

Handin' out those 3's and 4's.

So you see your Honour, This has just been swell.

Dr. K. has saved our butts and Christine Davies

Family Classes sure were hell!

So the time has come to leave you

In an alcoholic haze

Sure could use those 30 days

To Recover from the Law Stag!

NEW ENGLAND INVITATIONAL BASKETBALL TOURNAMENT

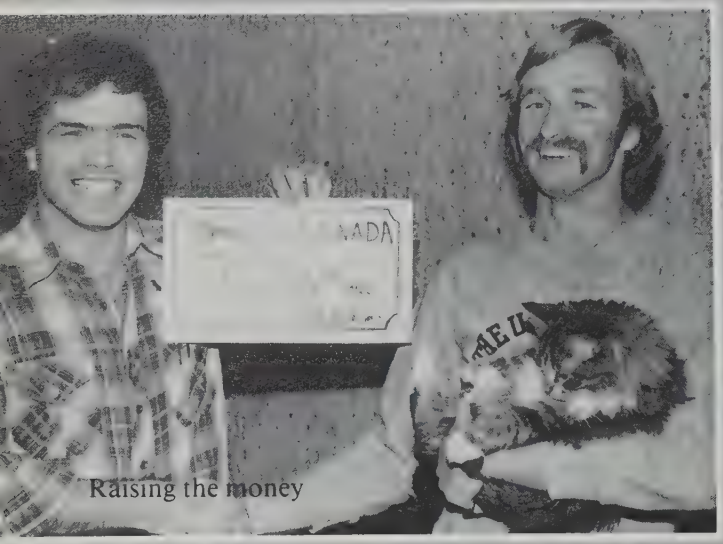
Raising the money

To go to Boston.

Scenic Boston

Morning after the night before!

Hi Mom!

MISCELLANEOUS FACES

"DOUBLE TROUBLE - FORMAL '81"

3rd YEAR SHAKER!

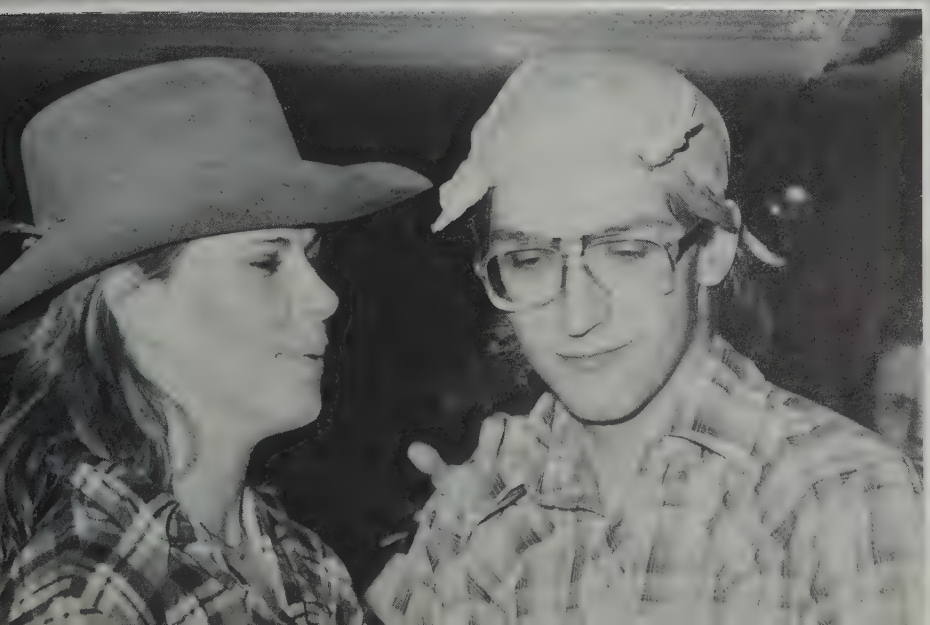

*T.G.I.F.**
**THANK GOD I'M FINISHED!*

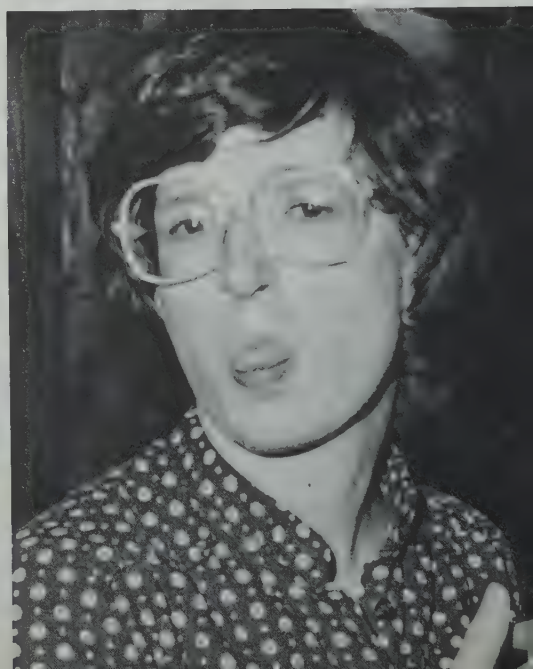

STUDENTS

YEAR ONE

Neena Ahluwalia

Sandra Albus

Douglas Alger

Tony Allard

Chuck Allen

Salvatore Amelio

Trevor Anderson

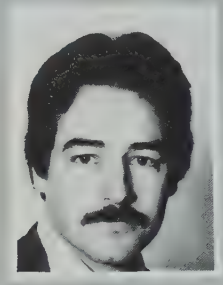
Wayne Anderson

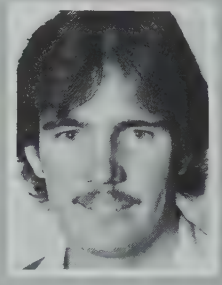
Russell Avery

Stephen Ball

Gillian Barry

Bruce Becker

John Bilsland

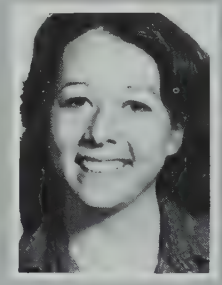
Vivian Blochert

Chereda Bodner

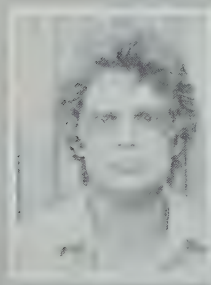
Ronald Boivin

Charles Bosecke

Archibald Bothner

Dawn Bradley

David Bugaresti

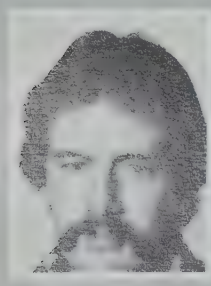
Patrick Burgess

Glenda Campbell

Mark Campbell

Daniel Cavanagh

Leanne Chahley

PUPPIES

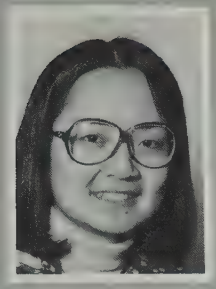
Lauralyn Chow

George Combe

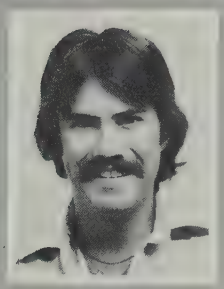
David Covey

Vaughn Cox

Brad Culver

Richard Dalby

Kathleen Davies

Kelly Dawson

Nick Demiantschuk

Dennis Denis

Lorraine Deydey

Janet Dixon

Peter Duckett

Dixie-Dee Dunkle

Heather Dunlop

Bruno Drecker

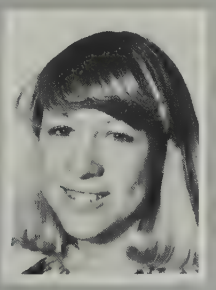
Kristine Eidsvik

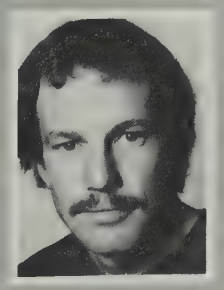
David Elder

Debra Eleniak

Robert Engels

Brian Evans

Richard Fayerman

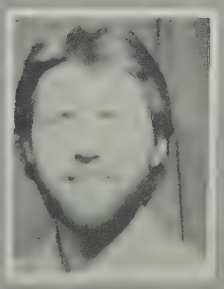
Karl Fech

Grant Fedorak

Gordon Fika

YEAR ONE

Mona Filewych

Dale Fischer

Douglas Fischer

Fred Fischer

Sean Fitzgerald

Barb Forbes

Leslie Forster

Albert Frank

Ned Frohlich

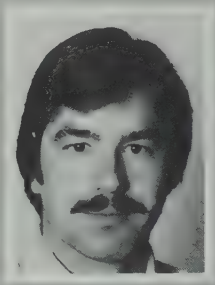
Bernie Funston

Blair Gerger

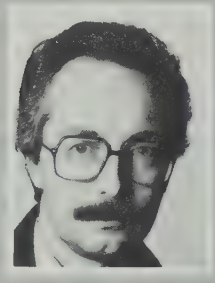
Terence Glana

Nancy Golding

Allan Gommeringer

Britt Griffin

Kevin Guidera

Loreen Hallberg

Daryl Hanak

Julianna Hay

Brad Hembroff

Jeremy Hockin

Esther Holmgren

Travis Huckell

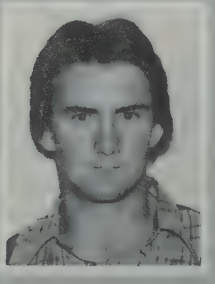
Roy Hudson

Douglas Hughes

PUPPIES

Joan Hughes

Brad Huntington

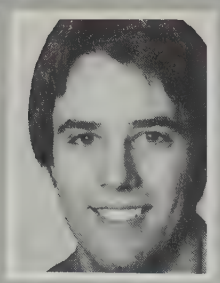
Ray Hupfer

Shelley Jodoin

Wayne Johnson

Gordon Keith

Nancy Kilsh

Sarah King

Michael Kleiner

Dora Koop

Norman Kopf

John Kosolowski

Eugene Kazlinsky

Natalie Kozub

Peter Krawczuk

William Kuzyk

Cathy Lane

Kim Lane

Carol Lawrence

Victor Lirette

Reginald Macdonald

Bruce MacPhail

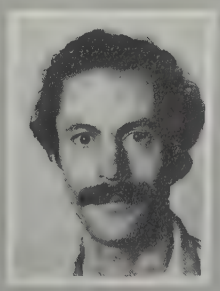
Ron Mahlberg

David Marcovitch

Anne McBlane

Jamie McGinnis

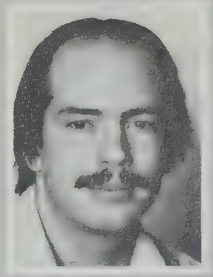
Guy McNabb

Robert McNutt

Ann McTavish

David McWhinnie

Lorna Melnyk

Lynn Meyer

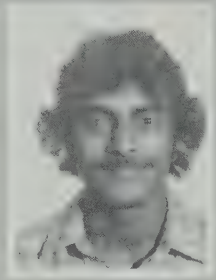
Prakash Naidoo

Patricia Nelson

Peter Newton

Rex Nielsen

Cynthia Olchowy

Jackie Olsen

Glen Ortt

Randy Osgoode

William Ostapeck

Dan Palamarek

Judith Park

Grace Parrotta

Gwen Parsons

Dennis Pawlowski

Nestor Petriw

Murray Pritchard

Donna Reid

PUPPIES

Ronald Reimer

Douglas Ritzen

David Roberts

Hannah Roots

Terryl Rostad

Kent Rowan

Kenneth Rowe

Colleen Ryan

R. Saccomani

Elizabeth Savage

Gail Schmalz

Robert Seidel

Donna Sekida

Brian Sekiya

Gary Shudra

Jerome Slavik

Elizabeth Smith

James Smith

Gordon Sombrowski

Valerie Sommer

Roy Sommerey

Ann Spillios

Sophia Stadnyk

Gerald Stung

Kirk Starkie

Laura Stevens

Roland Sturm

Ann Sunahara

Roger Swainson

James Swanson

Debbie Sword

Bill Tatarchuk

Angela Taylor

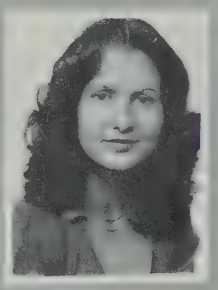
Katharine Thompson

Jay Todesco

Marg Unsworth

Martin Von Neudegg

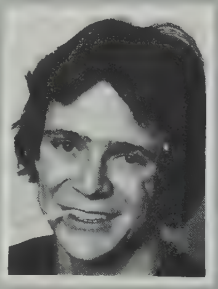
David Wachowick

Les Wallace

Clayton Walls

Brian Ward

Rob Warrender

Art Wenngatz

Rose Wigglesworth

Karl Wilberg

Barbara Williams

Peter Wong

MISSING:

Lesley Haag

Stephanie Harrison

Robert Hegge

Michael Mudie

Clare Roll

Ben Russell

PUPPY CHOW
FOR A FULL YEAR -
NOW THEY'RE FULL GROWN!

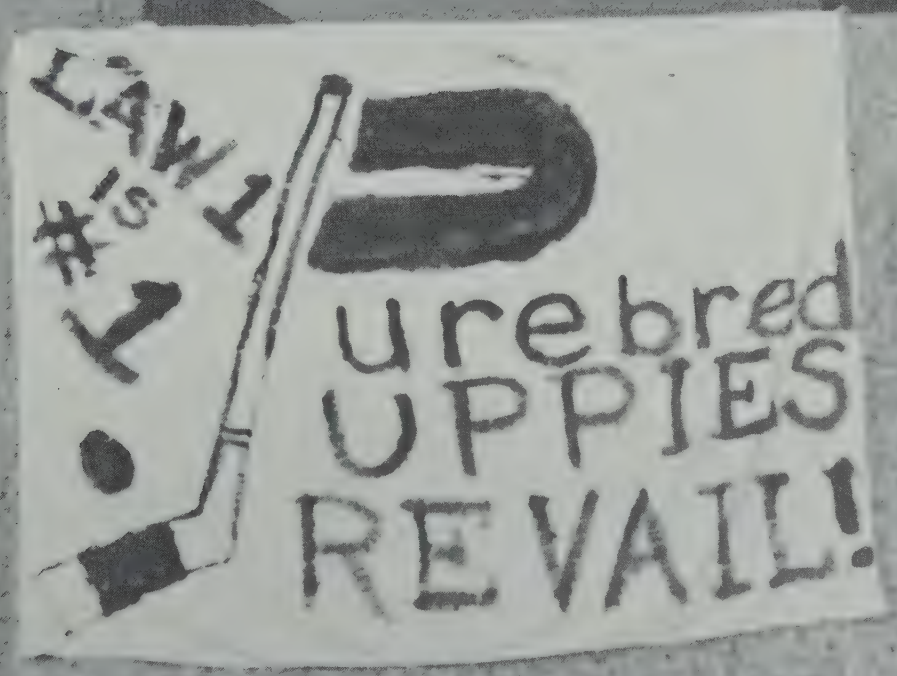

Bruce L. Ainscough

Wayne S. Alford

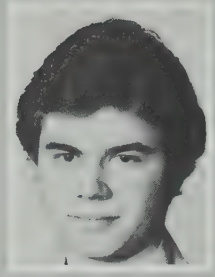
Robert J. Anderson

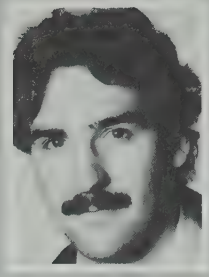
A. Garry Appelt

Paul Atkinson

Richard D. Barry

Alison J. Beames

Therese A. Beaudoin

Mavis Bergquist

Marylynne Blackmore

Stuart F. Blyth

Julia M. Boberg

Beverly A. Bogda

Edward Bogoch

Dorothy Brosseau

Christine Burdeniuk

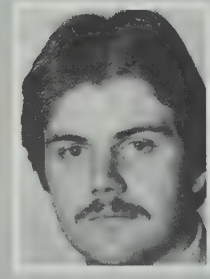
Gary W. Cable

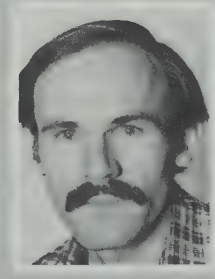
Francis Cahill

Thomas D. Cameron

John P. Carleton

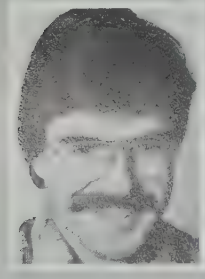
Gregory Cartwright

Brian V. Chodan

James A. Christensen

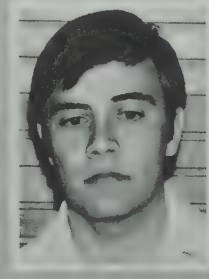
Richard E. Clavier

Peter L. Collins

LEAGLE BEAGLES

G. Bruce Comba

N. Colleen Cooper

Catherine A. Coughlan

Scott A. Couper

Rebecca A. Cowdery

Adrian R. Currie

Lynda C. Cutknife

Allan W. Damer

Darolyn M. Daniel

Kent H. Davidson

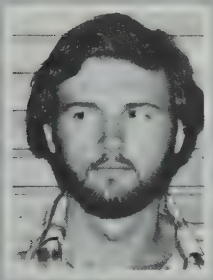
Donald S. Dean

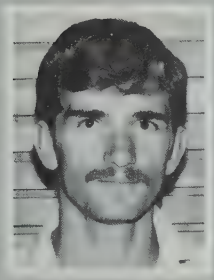
Patrick J. Dearden

Drake W. Dresen

Martinus M. Driessen

Murray L. Engelking

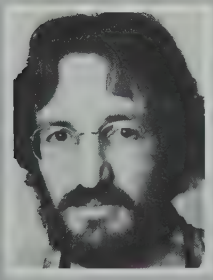
Eugene J. Erler

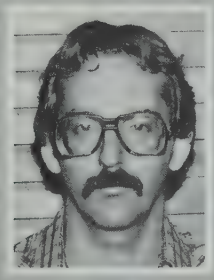
Allen R. Evaniew

Gerry N. Feehan

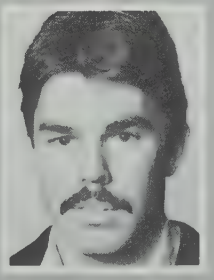
Patrick A. Frewer

Lynn D. Friedrick

Michael L. Furman

R. Stan Galbraith

Judith L. Garth

Alan R. Gray

Timothy B. Gray

Charalee F. Graydon

Cathy Greco

Pamela G. Hallett

John W. Hautman

Hamish J. Henderson

Debra L. Henschel

Jocelyn Hill

G. Randall Hogle

John D. Holmes

Kenneth A. Holmstrom

Laura Hoyano

Noela J. Inions

J. Mike Irvine

Margaret A. Irving

Barbara D. Janusz

Craig S. Jordheim

Elaine T. Keenan

John S. Kenney

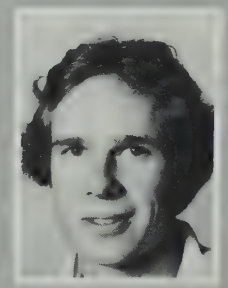
Michael R. Kinash

F. Patrick Kirby

Michael Klause

Kaare R. Kolot

Joseph J. Kueber

Brenda K. Kuzio

Patricia C. Lane

LEAGLE BEAGLES

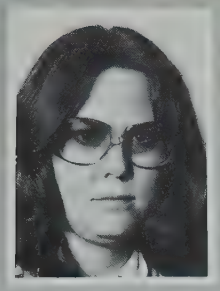
Ann W. Larson

Bruce A. Lawrence

Wayne Ledrew

Donald R. Leitch

Douglas H. Lewis

Brian H. Liddell

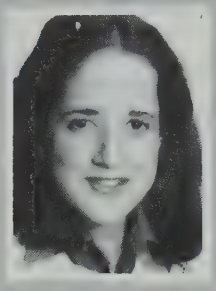
Sheryl Livergant

Kenneth J. Ludwick

Lorene E. Lutz

Kenneth P. Lypkie

James R. Maclean

Francis Macrc

Douglas N. Majacich

J. Anthony Malone

Leonard (Tony) Mandamin

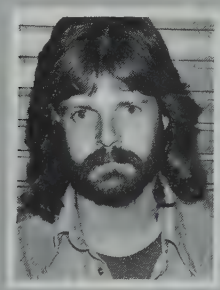
Neil J. March

E. Leith Martin

Pauline Marusiak

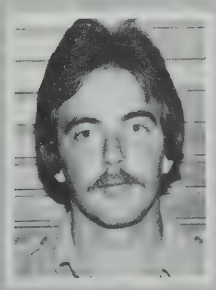
Carl E. McClintock

Leslie A. McCrimmon

Denise N. McGuigan

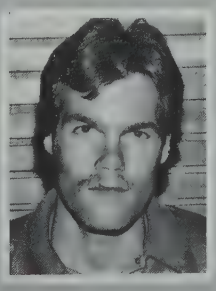
Roderick G. McLennan

Elizabeth A. Millar

Marla Miller

Gail A. Minchaw

Robert K. Moen

Craig W. Neuman

Sheila M. Noonan

Thomas R. Owen

Lorna A. Pawluk

Kevin I. Peddie

Marusia Petryshyn

Debra J. Poon

Bruce W. Proulx

Karen M. Rackel

Sylvia M. Rapaj

Bill S. Rosser

Judith L. Rowat

Craig W. Roy

Alan S. Rudakoff

Charles Ruff

Brian P. Rurka

Larry I. Ruskin

Bruce C. Scott

Susan M. Scott

Andrea J. Seale

John R. Sherman

Lynda J. Shorten

Robert Shouldice

Donna J. Sidey

LEAGLE BEAGLES

James A.
Sinclair

Lorne A.
Smart

Daniel P.
Spellisey

John
Stadnyk

Kim A.
Stagg

Dawn
Stahl

Raymond (Bud)
Steen

Keith A.
Stefanick

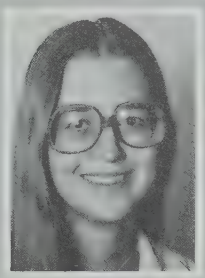

Elizabeth
Stewart

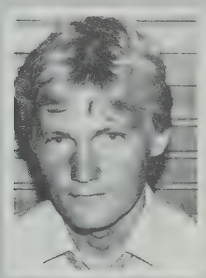

Michael J.
Swanson

Karen
Swartzenberger

Andre A.
Szaszkiewicz

Douglas N.
Tkachuk

Jason J.
Track

Bruce R.
Twa

Frank
Vanderkley

Diane B.
Vimy

Jefferson H.K.
Wardlow

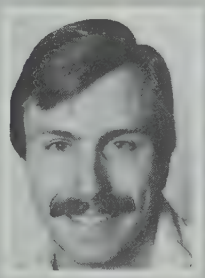

Mathew F.
Wesolowski

Richard J.
Westbury

Lawrence
Wilde

Brent F.
Windwick

Daniel
Wong

Gary D.
Yasinski

Vida M.
Zolpis

MISSING:

Fred Alber

Sandra Baker

Susan Belec

Judy Edmond

Karen Hanna

Greg Harding

James Jacuta

Greg Lazin

Anna Lesko

Marvin Lithwick

Joene MacArthur

Lorne Merryweather

Dale Normand

Diana Peleshytyk

Anthony Richard

Robert Riley

Richard Stroppel

Janet Thompson

Graham Weeks

Kenneth Woollard

Hu Young

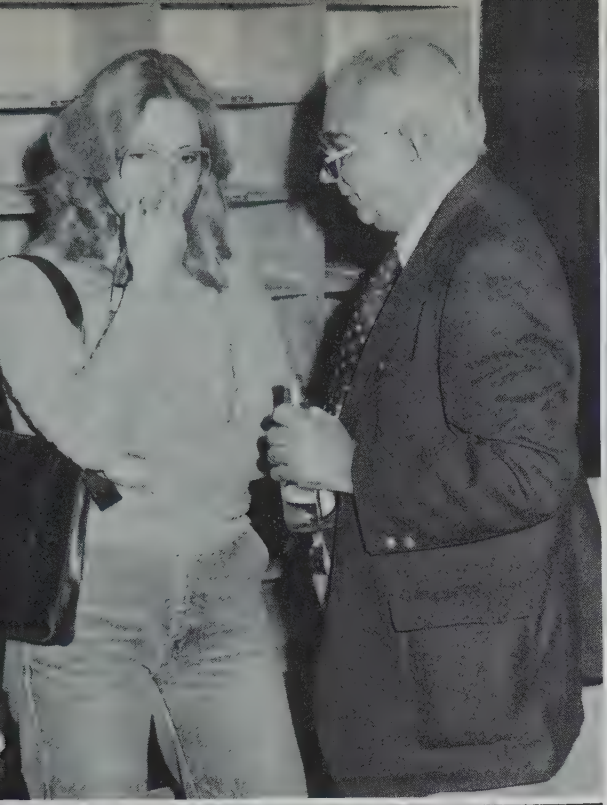

Martin G.
Abbott

Colin L.
Adams

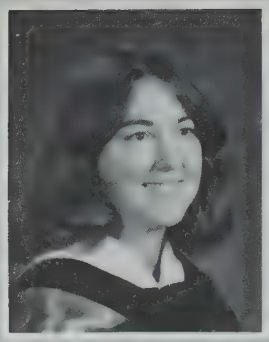

Marni J.
Alexander

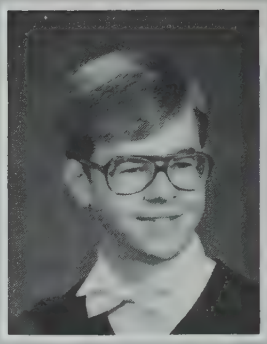

Barry R.
Alloway

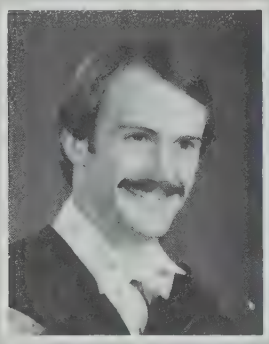

Jan M.
Alston

Kent R.
Anderson

Larry G.
Anderson

Kevin S.
Archibald

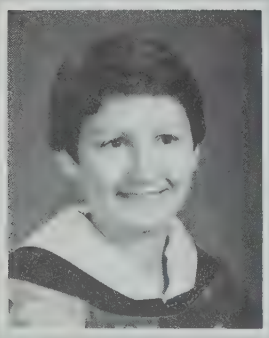

Marjorie G.
Arndt

Raymond B.
Barlow

Richard W.
Bauman

Richard A.
Beeken

Patrick D.
Bendin

Graham R.
Bennett

David H.J.
Benton

Teresa B.
Bereznicki

GRADUATES

Maurice J.
Blain

Deborah L.
Blum

James A.
Bowron

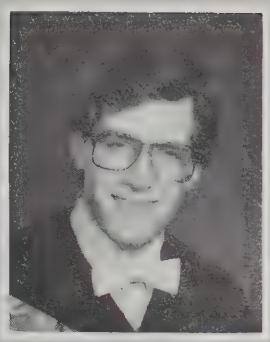

Angus M.
Boyd

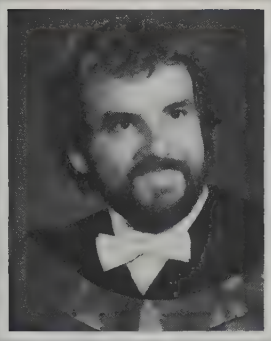

Gordon M.
Bradley

James H.
Broad

Tannis M.
Carlson

T. Kent
Chapman

Ivan
Christensen

Michael W.
Chwok

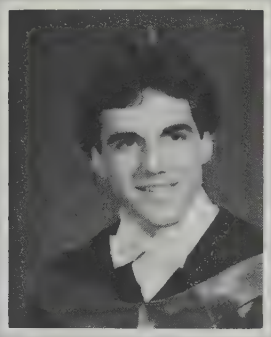

I. Thomas
Colquhoun

Patrick M.
Colwell

Bruce F.
Coombs

Mavis
Coxon

Anne K.
Crawford

M.I.A.

James M.
Culkin

Douglas S.
Dartnell

Douglas L.
Davidson

Glenna L.
Demco

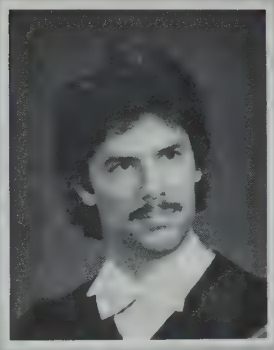

Pierre C.
Desrochers

James L.
Dixon

Rajko
Dodic

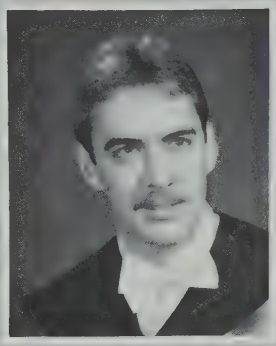

James A.
Duke

Larry G.
Dunsford

E. Louise
Eccleston

D. Michael
Ellery

Peter C.
Engelmann

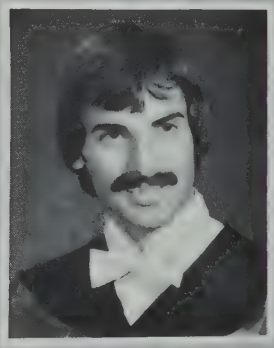

P. Robert
Enns

Mark E.
Feehan

Jillian L.
Flett

Brian M.
Forestell

John A.J.
Fredeen

GRADUATES

Donald M.
Fuller

Susan K.
Gash

Shelley L.
Germann

James D.
Girgulis

R. Max
Gold

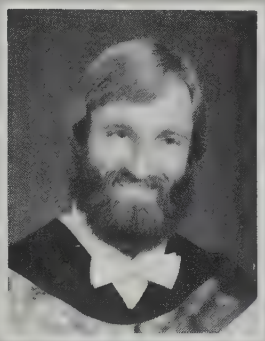

William C.
Gourlie

Kenneth B.
Haluschak

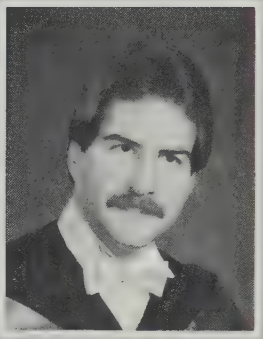

Raymond B.
Hansen

Ronald S.
Hansma

Kary B.
Hargreaves

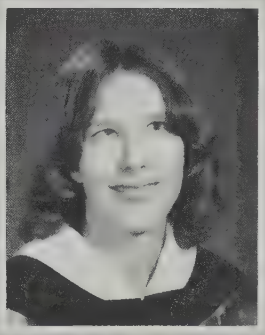

Denise L.
Harwardt

Roy A.
Head

Janice
Henderson-Lypkie

Auerie
Hill

Randy R.
Hobbs

Roger
Hofer

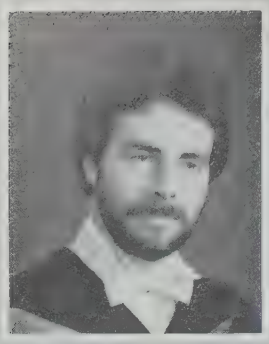

Gordon D.
Honey

Allan A.
Hoyano

John S.
Huckell

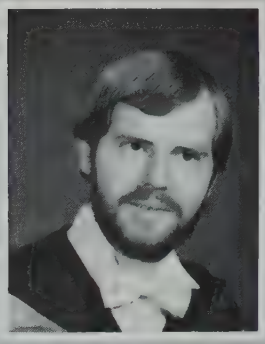

Clarence A.
Hudson

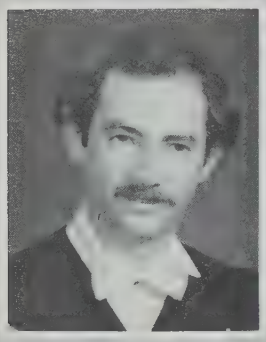

Richard G.
Ireland

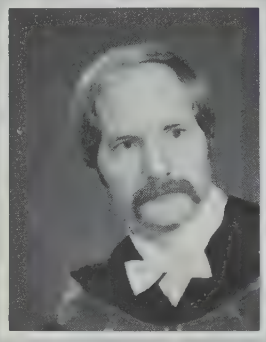

Daniel W.H.
Jarvis

Patrice N.
Johnson

Priscilla E.
Kennedy

William Y.
Kennedy

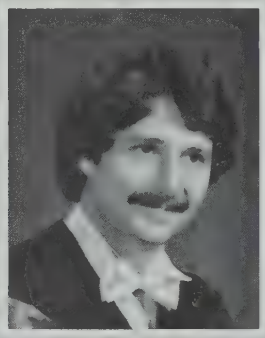

R. Patrick
Kimmitt

W. Scott
Kirker

Brian E.
Koehli

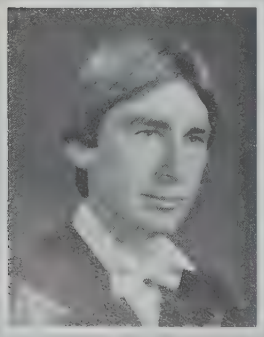

Frederick S.
Kozak

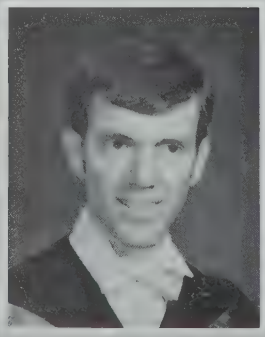

Bruce D.
Laycock

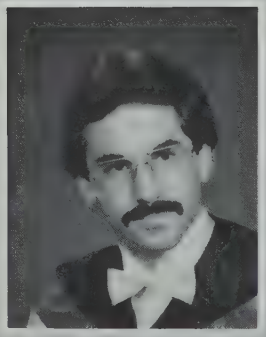

Lawrence D.
Leon

Theresia M.
Lind

GRADUATES

John A.
Lindsay

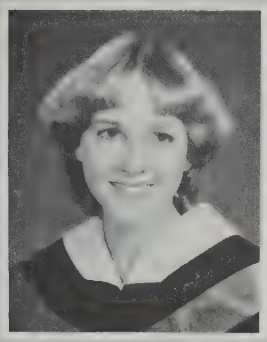

Margaret A.
Lipinski

Thomas B.
Little

Darrell
Lopushinsky

Larry A.
MacInnis

Jane D.
MacPherson

Frederick V.
Martin

Jeffrey H.
Mayan

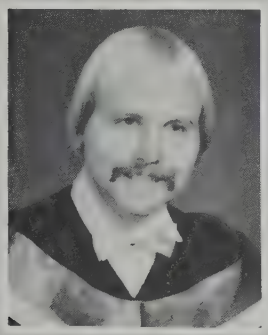

Sean N.
McAllister

Susan A.
McDonald

Terry M.
McGregor

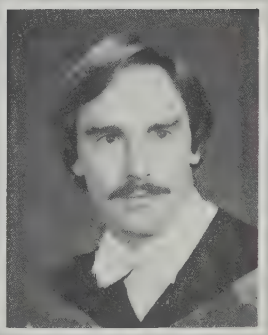

D. Wesley
McHarg

Donald M.
McLaughlin

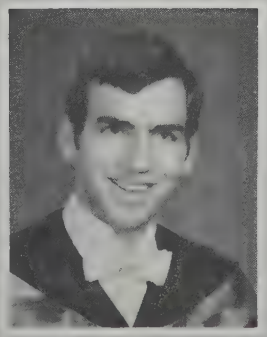

Carman R.
McNary

Sheila C.
McNaughtan

James S.F.
McPike

Elizabeth
Miller

Andrea B.
Moen

Teresa-Dawn
Moffat

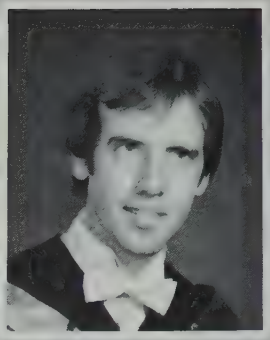

James
Myers

Vaughn H.
Myers

Laura J.
Nelson

Constantine
Nikitiuk

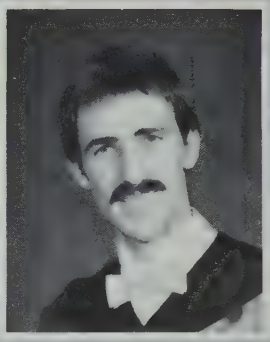

Rick
Nilson

Eleanor A.
Olszewski

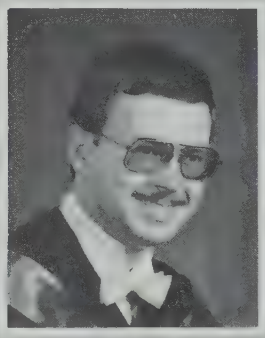

Richard
Paziuk

Sara L.
Peacock

Wesley M.
Pedruski

F. Brenton
Perry

Marvin L.
Perry

Larry K.
Phillipe

Jeffrey P.
Reimer

GRADUATES

Elsa
Rice

Franklin B.
Richards

Joan E.
Richards

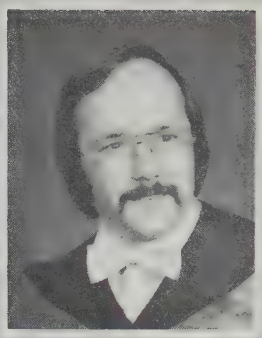

Wayne D.
Robertson

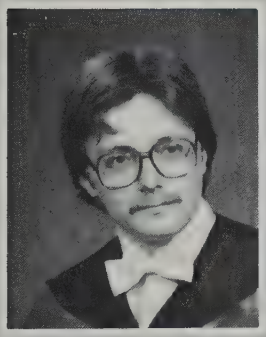

Daniel J.
Rogers

Mark
Rozenberg

Barbara J.
Rudder

Klaus
Ruschin

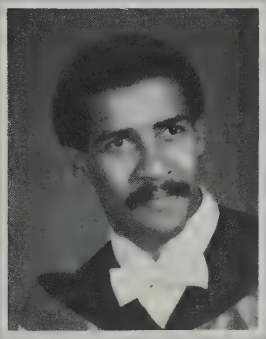

Victor C.
Russell

Sharon D.
Sands

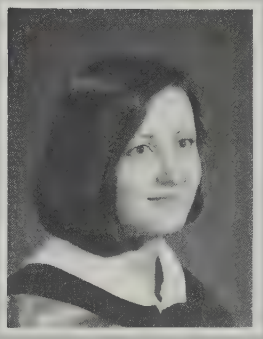

Deborah-Ann
Satanove

Linda R.
Scott

Douglas H.
Shell

Betty J.
Shilling

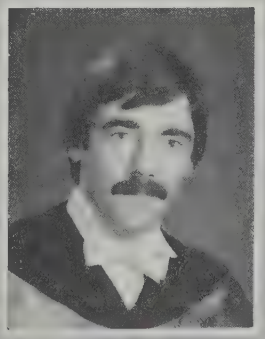

Robert W.
Short

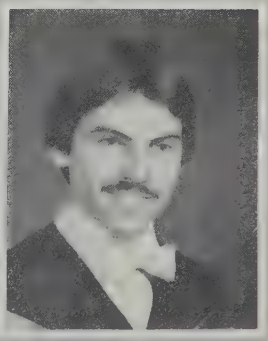

Dale B.
Shudra

Barry A.
Sjolie

Dorothy A.
Smith

Marilyn J.
Smith

Howard
Sniderman

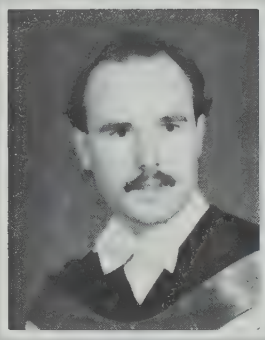

David W.
Sproule

C. Deborah
Stewart

Nancy J.
Strantz

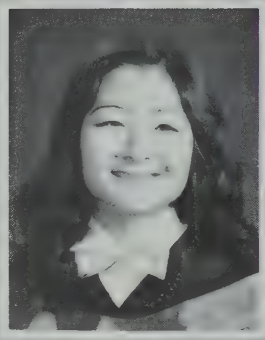

Pamela Y.
Sugimoto

Brian W.
Summers

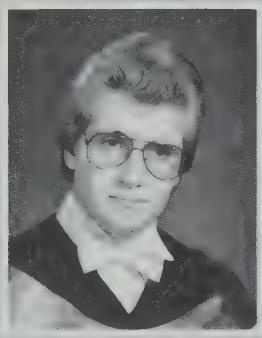

William A.
Thompson

Lee ann
Tyrrell

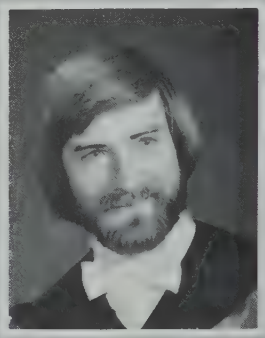

Peter
Vaartnou

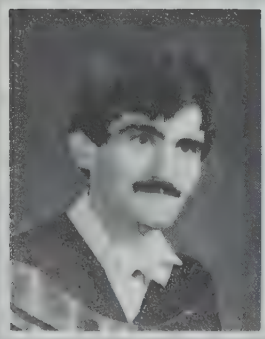

Darby J.
Wade

Brian A.
Vail

Anita I.
Wahl

Penny M.
Warhaft

GRADUATES

Gordon E.
Warnke

L. Clark
Warren

Jeanette
Weiner-Fedorak

Margaret A.
Weir

Juergen
Welz

Linda
Whan

John B.
Williams

Stephen
Wilson

Collin
Wong

Rod W.
Yacyshyn

Joseph W.
Yurkovick

James J.
Zazula

Susan L.
Zwaenepoel

MISSING:

Cameron Demcoe

Cynthia Dickens

Brian Doherty

Lois Dunlop

Sidney Kobewko

James Rea

Duane Russell

David Stuart

SHEWCHUK & COMPANY
BARRISTER SOLICITORS
701 Chancery Hall
3 Winston Churchill Square
Edmonton, Alberta
425-8550

WYNONA FLEMING
1005, 9808 -103 Street
Edmonton, Alberta
420-0566

PARK LANE UNDERWRITING MANAGERS LTD.
701, 10240 - 124 Street
Emonton, Alberta
Phone: 482-1544

COUNTRY STYLE
donuts
56
VARIETIES
11803 - 48 Street
11803 - 48 Street
471-6037
OPEN
24
HOURS

makale & kyllo
planning assoc ltd.
1st Flr. 10155 - 114 Street
Edmonton, Alberta
PHONE 428-6550

COVEY & BEHM
257 Melton Building
10310 Jasper Avenue
Edmonton, Alberta
PHONE 423-1962

LEFSRUD, CUNNINGHAM & PATRICK
BARRISTERS AND SOLICITORS
PHONE: 423-3331

THIELE & GRAZIANO
1105 Professional Bldg.
10830 Jasper Avenue
Edmonton, Alberta
428-6818

FREMAR INSURANCE SERVICES LTD.
"ALL CLASSES OF INSURANCE"
12421 - 118 Avenue
Edmonton, Alberta
452-3429

STANDARD GENERAL CONSTRUCTION LTD.
R.R. 2, 23 Bellerose Dr.
St. Albert
459-6611

WOLFF, ELGERT, BUDNITSKY, DAVIES & NICHOLS,
PROFESSIONAL CORPORATION

MR. SUBMARINE
...'there's a lot in it for you'
12320 - 107 Avenue
Edmonton, Alberta
452-5754

Para
LEGAL SERVICES (EDMONTON) LTD.
A Conveyancing Service
to Lawyers
10736 - 116 Street
Edmonton, Alberta
Telephone 451-0511

TOWER MORTGAGE LTD.
10012 Jasper Avenue
504, Tower Mortagage Bldg.
Edmonton, Alberta

TELEPHONE:
(403) 426-1755

EDWARD R. SADDY
704, 10024 Jasper Avenue
Edmonton, Alberta
424-0688

PERSONAL ACQUAINTANCE SERVICE
10086 MacDonald Drive
Edmonton, Alberta
428-1818

TAISCO AGENCIES LTD.
211, 8204 - 104 Street
Edmonton, Alberta
433-5801

EDMONTON TRAVEL AGENCY CO. LTD.
9006 - 112 Street
Edmonton, Alberta
Phone: 433-2494

BROWNLEE FRYRTT
803, Chancery Hall
3 Winster Churchill Square
429-2933

PATTERSON PERSONNEL CONSULTANTS LTD.
500, 10123 - 99 Street
Edmonton, Alberta
428-7575

LINKS
ASSOCIATE CLINIC
10951 - 124 Street
Edmonton, Alberta
454-0351

GRAEME YOUNG AND ASSOCIATES
REAL ESTATE
2320 Sun Life Place
10123 - 99 Street
Edmonton, Alberta
T5J 3H1
Phone-428-7850

TELEPHONE
(403) 428-7050
SCHLOSS & COMPANY
BARRISTERS & SOLICITORS
5TH FLOOR CANADA PERMANENT BLDG.
10036 - JASPER AVENUE
EDMONTON, ALBERTA T5J 2W2

MART ON WHYTE
10338 - 82 (Whyte) Avenue
Emdonton, Alberta
PHONE (403) 439-2213

NICKERSON ROBERTS
& HILBORN
300, 10004 Jasper Avenue
Edmonton, Alberta
428-0041

COMPASS REALTY LTD.
221, Bonnie Doon
Shopping Center, Edmonton, Alta.
465-0295

WRIGHT CHIVERS & CO.
301, 10328 - 81 Avenue
Edmonton, Alberta
439-3991

MATHESON & COMPANY
10410 - 81 Avenue
Edmonton, Alberta
433-5881

DUNCAN & CRAIG
1900 Phipps McKinnon Building
428-6036
BARRISTERS - SOLICITORS - AVOCATS

BIRD CONSTRUCTION COMPANY LTD.
504, 10408 - 124 Street
488-7201

BMR
BUSINESS MACHINE REPAIRS LTD.
10426 - 118 Avenue
PHONE: 477-3907 477-3923

TARRA
ASSOCIATED BUILDERS LTD.
GENERAL CONTRACTORS
10549 - 108 ST., EDMONTON, ALTA. T5H 2Z8

HAIR BY RAFEY
For A Precise Hair Cut & Wash & Wear Perms
426-3898
10121 - 107 Avenue

Compliments of.....
COOKE SHANDLING & CO.
Barristers and Solicitors
1004 Jasper Ave., Edmonton, Alta.
PHONE: 428-0066

CHAPMAN
FINLAY
MacPHERSON
GAWNE
2332, 10235 - 101 Street
Edmonton, Alberta
Telephone (403) 420-0501

LOGAN & SMART
Box 220, Westlock Alberta
425-9927

NIGRO, AHLSTROM & WRIGHT
102, 10310 - 124 Street
Edmonton, Alberta
482-7411

Bus. 455-1701
CHARLES D. COUSINEAU
BARRISTER, SOLICITOR, NOTARY PUBLIC
TOWNE CINEMA BUILDING
2 - 11751 - 124 STREET, EDMONTON, ALBERTA
T5M 0L1

CUMMINGS, ANDREWS, WILTON & MCKAY
500 CANADA TRUST BLDG
10150 100 Street
EDMONTON, ALBERTA
T5J OP6

YATES REALTY
SERVICES LTD.
708, 10240 - 124 Street
Edmonton, Alberta
482-3414

CAMPAIGN LIFE
ALBERTA ASSOCIATION
6520 - 109B Avenue
Edmonton, Alberta
468-2572

(403) 433-7615
CANDELIER card & gift
9005-112 ST., HUB MALL

GAME & ASSOCIATES
425, 10036 Jasper Avenue
Edmonton, Alberta
429-2525

424-0808
LIEBER & KOCH
BARRISTERS, SOLICITORS, NOTARIES
516 McLEOD BLDG.
EDMONTON, ALBERTA
T5J OP1

ALBERT'S
"Our Reputation is Your Guarantee"
Albert's AUTO BODY LTD.
10604 - 98 Street
EDMONTON, ALBERTA
PHONE: 429-3455

BRIMACOMB SANDERMAN
10201 - 104 Street
Edmonton, Alberta
424-5156

PRINCIPAL GROUP LTD.
2900 Principal Plaza
Edmonton, Alberta
421-2020

JONES & EMPSON
Northland Centre
205, 12920 - 50 Street
Edmonton, Alberta
476-8641

12911 - 108 Avenue
Edmonton, Alberta
Telephone 455-4443

MASTRO INSULATORS LTD.
Insulation Contractors

WITTEN
VOGEL & LYONS
BARRISTERS & SOLICITORS

2300 - 10025 - JASPER AVENUE
EDMONTON, ALBERTA
T5J 1T1

SUBURBAN DRYWALL LTD.

16964 - 111 St.
Edmonton, Alberta
Phone: 456-9293

Oskar H. Kruger
BARRISTER & SOLICITOR

200 MUSIAL BLOCK
10237 - 98TH STREET
423-3511

BRUCE R. MARTIN
BARRISTER AND SOLICITOR

LENNIE DeBOW & MARTIN
BARRISTERS AND SOLICITORS

110 - ONE THORNTON COURT
EDMONTON, ALBERTA
426-3180

BUS.: 437-1010

MOWBREY STOUT
CHARTERED ACCOUNTANTS

9644 - 54 AVENUE
EDMONTON, ALBERTA T6E 5V1

MILNER & STEER
MILNER BUILDING
10040 - 104th STREET
EDMONTON, ALBERTA, CANADA
T5J 0Z7

PHONE 426-4535

MOLSTAD GILBERT

Barristers, Solicitors, Notaries
200 Imperial Bank Building, Edmonton, Alberta

DAVIDGE & CO.
CHARTERED ACCOUNTANTS

5240 CALGARY TRAIL BUS. 437-7711

ROBERT ROSS
ARCHITECT LTD
14628 92 ND A AVENUE
EDMONTON, ALTA T5R 5E7
TELEPHONE (403) 483 6958

J.G. MOORE & ASSOCIATES LTD.
COURT REPORTING SERVICES

200 - 10156 - 101 Street
Edmonton, Alberta
T5J 0S7
Edmonton: (403) 426-1625

70's
COLLISION REPAIR CO. LTD.

10417 - 79 AVENUE
EDMONTON, ALBERTA
PHONE 439-1060

PHONE (403) 426-5330

LUCAS, EDWARDS & BISHOP
BARRISTERS & SOLICITORS

1501 T D TOWER EDMONTON CENTRE.

R.B. HANSCOM REALTY LTD.

Bus. 468-3322
10615 - 82 STREET

SG

STANDARD GENERAL
CONSTRUCTION LIMITED

REED STENHOUSE
International Insurance Brokers

2100 Royal Trust Tower
Edmonton Centre
423-9801

Bus. 426-6820

Stuart M. Campbell,
B.A., LL.B.

1720 SUN LIFE PLACE
EDMONTON, ALBERTA

Freeland, Robb, Royal,
McCrum and Browne
BARRISTERS AND SOLICITORS

215 Palomar Building
8204 - 104 Street
432-0919

COSTAIN

COSTAIN LIMITED
4367 - 99th Street
Edmonton, Alberta
T6E 5E4

Telephone:
(403) 436-3255

Jasper printing

14524 - 115 avenue
telephone 454-0795

Deloitte Haskins+Sells Associates
1901 Toronto Dominion Bank Tower
Edmonton Centre
Edmonton, Alberta T5J 3P9
Bus. (403) 421-3755

Braul Gaffney
Watson Galbraith
BARRISTERS, SOLICITORS, NOTARIES

2170 Sun Life Place/ 10123 - 99th St
Phone (403) 423-2481

Canadian Universities
Travel Service Ltd.,
Student Union Building,
University of Alberta,
Edmonton, Alberta T6G 2J7
Phone (403) 432-2590

Hudson & Company
CHARTERED ACCOUNTANTS

800, 10454 - 82 AVENUE
(403) 432-7474 EDMONTON, ALBERTA T6E 4Z7

STUART OLSON CONSTRUCTION LTD.
general contractors
engineers
12836 - 146 street / edmonton / alberta
telephone 452 - 4260 / telex 037 - 3459

STEAKBOARD ON THE WALK
10220 - 103 Street
Edmonton, Alberta
429-0886

LARRY SITKO, B.A., LL.B.
BARRISTER & SOLICITOR
ALSO MEMBER OF N.W.T. BAR
LAW OFFICES OF
SITKO & BRAITHWAITE
12909 - 97 STREET
EDMONTON, ALBERTA T5E 4C2

DAVID'S
LOUNGE & RESTAURANT
8407 Argyll Road
Edmonton, Alberta
469-6607

PILLAR CONSTRUCTION LTD.
LEASE BUILDING & ROAD CONSTRUCTION
OIL & GAS FIELD
SHOP FABRICATION
FIELD INSTALLATIONS
PIPELINES

A. LOUIS W. FRIEDMAN
BARRISTER AND SOLICITOR
406, 9990 Jasper Avenue
Edmonton, Alberta
Bus. 426-6494
426-6545

Anglo Investigations Ltd.
2603, 9925 Jasper Avenue
Edmonton, Alberta
Telephone (403) 428-6510, 420-420-6773
All Aspects of Private & Criminal Investigations

SUNSHINE DONUTS LTD.
7106 - 109 Street
436-3936

George R. Wright
BARRISTER & SOLICITOR
NIGRO AHLSTROM & WRIGHT
102 10310 - 124 STREET
EDMONTON, ALBERTA
T5N 1R2
BUS. 482-7411

TRAVCO INDUSTRIAL HOUSING LTD.
Job Site Offices
Industrial Camps
Well-site Residence Quarters
Nisku Industrial Park 955-7366
LEASE
PURCHASE
NEW & USED

Campbell Sharp
CHARTERED ACCOUNTANTS
HALIFAX • MONTREAL • OTTAWA • TORONTO • WINNIPEG • EDMONTON • CALGARY • PEACE RIVER GRANDE PRAIRIE • KELOWNA • VANCOUVER NEW WESTMINSTER • VICTORIA • NANAIMO

National Trust
10157 - 101 STREET
EDMONTON, ALBERTA T5J 1V8
TELEPHONE (403) 429-4361

CP Hotels
Chateau Lacombe
101st Street at Bellamy Hill
Edmonton, Alberta T5J 1N7
Tel (403) 428-6611 Telex 037-2940

Hampton Securities Ltd.
BUS. 421-8330
2350 Sun Life Place
EDMONTON, ALBERTA
T5J 3H1

PROVINCIAL NEWS CO.
Magazines
Paper Backs
Educational Books
Telephone (403) 454-0306

NICHOLL AND AKERS
Barristers and Solicitors
200 - 10187 - 104 Street
Edmonton, Alberta
PHONE: 429-2771

"Congratulations Graduates"
Compliments of
NEW YORK STEAK HOUSE LTD.
15415 - 111 Avenue
483-9163

TELEPHONE 454 1594
RELIABLE PRINTING LIMITED
14305 121A AVENUE EDMONTON ALBERTA T5L 2T1

STAR NEW YORK LIFE CLUB
NEW YORK LIFE INSURANCE CO.
#230 BENTALL BUILDING
10180 - 102 ST.
EDMONTON, ALBERTA, T5J 0W5
BUS.: 420-0619

COSMOS GREEK VILLAGE RESTAURANT
"THE GREEK TAVERNA IN TOWN"
FULLY LICENSED
423-5959
10312 - 111 St., (PINNELL PLACE)

RAM MORTGAGE CORPORATION (1973) LTD.
10160 - 112 STREET, EDMONTON, ALBERTA T5K 2L6

Coopers & Lybrand
2700 Oxford Tower
10235 101 Street
chartered accountants
telephone
(403) 421-3111

Touche Ross & Co.
Chartered Accountants
500 Chancery Hall, 3 Sir Winston Churchill Square
Edmonton, Alberta T5J 2C5 (403) 426-5840

Collins Barrow
Chartered Accountants
1200 Imperial Oil Building
10025 Jasper Avenue
Edmonton, Alberta T5J 1S6

"Congratulations Graduates
Compliments of

Chapman & Chapman"

10425 - 82 Avenue
Edmonton, Alberta
433-4228

GENSTAR
DEVELOPMENT

201, 11086 - 156 Street
Edmonton, Alberta
451-2610

GENSTAR Development
Montreal Winnipeg Calgary Edmonton Vancouver

Congratulations

QUEEN CITY MEATS LTD.

11104 - 102 Avenue
Edmonton, Alberta
426-2575

BRITANNIA INVESTIGATIONS LTD.
SECURITY GUARDS — PRIVATE INVESTIGATORS

A.E. "Tony" Ratcliffe
President

PHONE 484-1855
15935 - 106A AVENUE, EDMONTON, ALBERTA T5P 0X4

24 hours

SPECIALIZING IN:
DOCUMENT SERVICE, LOCATES
& MOBILE PATROLS

Radio equipped

**Best wishes
to the graduating
class of 1981**

**UNION
TRACTOR
LTD.**

4210 Calgary Trail
Edmonton, Alberta

PHONE:
436-4020

Field & Field

Barristers & Solicitors

2000 OXFORD TOWER
EDMONTON CENTRE
10235 - 101 STREET
EDMONTON, ALBERTA T5J 3G1
PHONE NUMBER — (403) 423-3003

**LAVALLEE
BUCHANAN**

Barristers & Solicitors

705 Guardian Building
10240 - 124 Street
Edmonton, Alberta
T5N 3W6

HILL, MOUSSEAU, STARKMAN, MARGOLIS,
MORRISON & FERGUSON

Barristers, Solicitors, Avocats

Howard L. Starkman ★ (also N.W.T. Bar)
Pierre J. Mousseau ★ (also N.W.T. Bar)
Clare W. Morrison (also Ont. Bar)
Baljindar K. Rattan
Eric T. Spink
Doris I. Wilson

John D. Hill Q.C. ★
Stanley M. Margolis ★
Richard G. Ferguson
John T. Haunholter
P. Jonathan Faulds

★ denotes a lawyer whose professional corporation is a member of the partnership

505 College Plaza - 8215 - 112th Street
EDMONTON, ALBERTA T6G 2C8
Telephone: (403) 432-7551

YOU GET MORE
IN THE
GOOD MORNING and EVENING
Edmonton Journal
YOUR TOTAL NEWSPAPER

ACKROYD, BRADLEY,
& PIASTA
7th FLOOR, PETRO CANADA PLACE
10242 - 105 STREET
EDMONTON, ALBERTA
T5J 3L5
(403) 423-8905

Young & Kahlke
BARRISTERS
SOLICITORS AND NOTARIES
RONALD J. YOUNG
Professional Corporation
ERIC KAHLKE
Professional Corporation
8603 - 104 STREET
EDMONTON, ALBERTA T6E 4G6
TELEPHONE (403) 432-1492
BOX 1362
5019 - 49 AVENUE
LEDUC, ALBERTA T9E 2Y8
TELEPHONE (403) 986-8427

Bryan Andrekson
(403) 423-5730
Barristers and Solicitors
900 CHANCERY HALL
#3 SIR WINSTON CHURCHILL SQUARE

The Halifax Insurance Company
PROTECTING SINCE 1809
STE. 400
10009 - 108 STREET
EDMONTON, ALBERTA
OFFICE PHONE 428-7544
TLX 037-3003

carpets • linoleum • siding
every trade is available for commercial - residential and industrial work
the blue army
. . . one call does it all
437-4444
drywall • painting • masonry

CORMIE KENNEDY
BARRISTERS & SOLICITORS
DONALD M. CORMIE, Q.C.
SANFORD T. FITCH*
EDWIN S. COOK*
KENNETH J. BROWN*
BRIAN W.L. TOD*
BRUCE R. GARRIOCK*
DANIEL C.P. STACHNIK
WM. I. KENNEDY
GRAEME S. MARR
JACK W. KENNEDY Q.C.*
L.A. PATRICK*
GARY G. CAMPBELL*
ROBERT L. DUKE*
WM. S. CONNAUTON*
RAMON T. McKALL
JOHN P. WISPINSKI
JOHN A. CROSS
TELEPHONE (403) 429-1751
(403) 423-8695
TELECOPIER EXT. 249
TELEX 037-43204
1600 CAMBRIDGE BUILDING
10024 JASPER AVENUE
EDMONTON, CANADA
T5J 1S3

CAPITAL PACKERS
WHOLESALE MEATS
TENDER PAK BRAND REG'D
Fresh Beef & Pork
Fancy Smoked Sausage Lines
Smoked & Cooked Meats
Custom Killing Services
Suppliers for Hotels, Restaurants & Institutions
Industrial Camps
"EVERYTHING IN MEAT"
12907 57 St. 476-1391
After Hrs.: A. Komarnicki Res 479-0312

People Come First at IGA.

INDIAN ASSOCIATION OF ALBERTA

ROOM 202, KINGSWAY COURT — 11710 KINGSWAY AVENUE
EDMONTON, ALBERTA T5G 0X5

TELEPHONE (403) 452-7221

instant printers ltd.

complete printing service
posters & flyers

10587 - 115 Street **426-3361**

The Good Samaritan Society

(A SUTHERAN SOCIAL SERVICE ORGANIZATION)

4TH FLOOR, 4225 - 107 STREET
EDMONTON, ALBERTA
BOX 8190, STATION "F" T6H 5A2
TEL: 436-0806

Henry Singer LTD

SUIT UP

at

HENRY SINGER'S

HENRY SINGER LTD.
10360 Jasper Ave. (Birks Building) 423-6868

BLAIN CARRUTHERS

BARRISTERS & SOLICITORS

WILLIAM R. BLAIN ★
EDWARD R. R. CARRUTHERS ★
ANDREW G. LOUCKS
TERENCE G. LUDSTER ★
(Also of the Saskatchewan Bar)
THOMAS W. ROBINSON ★
BARBARA J. H. WIDDOWSON ★

MARLIS M. SCHOENEMANN
MALCOLM CHOW
BEVANE SLATER
LAURIE I. DUNBAR ★
LAURIE I. DUNBAR
MICHAEL J. PERKINS
★ Denotes Professional Corporation

1030 Fourth Street S.W., Calgary, Alberta T2R 0X3 (403) 264-7245
Cable Address BLAINCO Telex 03-827858

GERWING

&

JOHNSON

800, 5920 MacLeod Trail S
Calgary, Alberta 252-0121

INTERNATIONAL ENERGY SYSTEMS LTD.

P.O. BOX 2549 — 411 SOUTH AVENUE
SPRUCE GROVE, ALBERTA T0E 2C0
TELEPHONE (403) 962-8004, TELEX 037-2805

LEADERS IN ENERGY EFFICIENT BUILDING SYSTEMS

We Specialize in...

★ ROOFING ★ CAVITY WALL
★ PERIMETER WALL ★ UNDER SLAB

SPECIAL PRODUCTS include
INSUL-WALL AND CANO-WALL
PRE-FAB BUILDING SYSTEMS

C.M.H.C. 9540

J.Q. MOORE & ASSOCIATES LTD.
CONFERENCE & COURT REPORTING SERVICES

mailing address: 200, 10156 - 101 Street
Edmonton, Alberta
T5J OS7

CALGARY: (403) 263-2394

WHITEHORSE: (403) 667-6583

EDMONTON: (403) 426-1625

Think up.

Rise above it all at the Chateau.

CP Hotels
Chateau Lacombe
101 Street at Bellamy Hill
Edmonton, Alberta T5J 1N7

the Chateau
Edmonton's uptown hotel

CP and are registered trademarks of Canadian Pacific Limited
Managed by CP Hotels for Lanch Holdings (Alberta) Limited

Burger King

DRIVE-INS
Featuring Kentucky Fried Chicken

If Driving, Stop At Any
Burger King

South Side Locations:		North Side Locations:	
		8230 - 112 Avenue	477-5321
		10609 - 124 Street	488-9343
7615 - 101 Avenue	466-6888	13010 - 97 Street	476-5919
8517 - 109 Street	433-0071	12425 - 118 Avenue	454-8001
9908 - 70 Avenue	433-0994	10056 - 156 Street	489-0883
9335 Connors Road	469-2224	11068 - 95 Street	424-2642

FIND OUT
HOW TO REALLY
KNOW
YOURSELF

The Church of Scientology® of Alberta
10023 - 103 Street
Edmonton, Alberta T5J OX5
Phone (403) 420-1730
Strathcona Mission Edmonton, Alberta
10349 - 82 Avenue 433-0644

MR. SUBMARINE®

FRANK & MIKE MANNA
12320 - 107 AVENUE

PINE WELL
SERVICING

1807 - 8th St. *955-8666*

UNIVERSITY HEALTH SERVICE
432-2612
Hours: Monday - Fiday 0800H - 1700H

We offer:

Complete Medical Services
Psychiatric Counselling
Health Education
Pharmacy

No Extra Billing
All Health Care Plans Accepted
No Appointments Necessary

Shell helps

Shell Canada Limited would like to extend sincerest best wishes to all members of Law Faculty in the 1981-1982 term.

Alberta Automotive Marketing
Shell Canada Limited
410, 5240 Calgary Trail
Edmonton, Alberta

Paterson & ASSOCIATES
Commercial Photography · Service and Sales Manuals · Airbrush Illustration
Fashion Photography · Catalogues · Audio Visual Systems · Art and Design · Calendars · Brochures
4418 - 97 Street, Edmonton, Alberta T6E 5R9
Bus. 436-6511 436-6512

Yellowbird MESSENGER SERVICE
EDMONTON 426-2552 · CALGARY 276-8301
10572 - 101 ST. · 3501 - 23 ST. N.E.

Spackman, Matt, Halliday & Company
BARRISTERS & SOLICITORS
FIRST WEST PROFESSIONAL BLDG.
SUITE 304 - 1501 - 1st STREET S.W.
CALGARY, ALBERTA T2R 0W1
TEL. 262-2112
AREA CODE 403

NORTHERN ALBERTA DAIRY POOL LTD.
16110 - 116 Avenue
Edmonton, Alberta
451-3890

EDEN, PIRIE AND SHULER
Barristers and Solicitors
300, 615 Third Avenue S.W.
Calgary, Alberta T2P OG6
Telephone: (403) 261-7845
ROBERT W. EDEN J. DAVID PIRIE MARK SHULER

J. R. Paine & Associates Ltd.
CONSULTING & TESTING ENGINEERS
Telephone 464-5222
2204 - 84 Avenue, Box 5993 Stn L Edmonton, Alberta T6C 4G5

Bus (403) 261-0990
Cook, Snowdon & Laird
BARRISTERS AND SOLICITORS
P.O. Box 2468
1700-444-5th Ave. S.W.
Calgary, Alberta
T2P 2T8

BEAUMONT & PROCTOR
2 Flr., 606 - 7 Avenue S.W.
Calgary, Alberta
264-0000

THE INTERNATIONAL MENSWEAR STORE
Dunhill
#805, 10020 - 101A AVENUE
EDMONTON, ALBERTA T5J 3G2
(403) 426-6145

WOODS GORDON MANAGEMENT CONSULTANTS
1101 Toronto Dominion Tower
Edmonton, Alberta
423-5822

hank's
PAINTING & DECORATING LTD.
VINYL AND WALL COVERINGS
QUALITY WORKMANSHIP SINCE 1968
152 Gariepy Crescent
Edmonton, Alberta

BEVERLY A. BROWNE BARR
215, 8204 - 104 Street
Edmonton, Alberta
432-0919

Ph: (403) 424 - 2807
Family Tree Printing
Letter Head · Flyers · Menu · Wedding Invitations
10965 - 101 Street

WAKERICH HEALD ALLEN & STIRLING
4600 Crowchild Trail N.W.
Calgary, Alberta
247-2111

1912 Centennial Bldg
Edmonton, Alta T5J 0H1
Anderson - Smyth Brokers Ltd.
Customs House Brokers/Consultants
Ph 420-0773
Telex 037-2279

428-0066
COOKE - SHANDLING
10004 Jasper Avenue
Edmonton, Alberta

Dickson's Food Service
Dickson's
BUS: 452-5754
RES: 478-4354
453-2496 · 12846 - 146 Street

FAST FRAMES (EDMONTON) LTD.
COMPLETE PICTURE FRAMING SERVICE
10 o/o OFF
LAW CERTIFICATES
OFFER GOOD TIL OCT. 31/81
101A - 3 Sir Winston Churchill Square
Edmonton, Alberta
424-2523

ARCANA AGENCIES (REALTY) LTD
504 CAMBRIDGE BUILDING
EDMONTON, ALBERTA T5J 1R9 429-7581
Bus. 429-7581
EDMONTON REAL ESTATE BOARD

ZALAPSKI WALKER & PAUL
5304 - 50 Street
Leduc, Alberta
986-8428

LITWINIUK DAVIDSON & COMPANY
BARRISTER, SOLICITOR & NOTARY
205, 4020 - 17 Ave. S.E.
Calgary, Alberta
BUS: 273-8580

PARA LEGAL SERVICES (EDM.) LTD.
10736 - 116 Street
Edmonton, Alberta
451-0511

SOLAR KING
Solar King Solar Control Products (1977) Ltd.
PHONE 458-2163
P O BOX 181 ST ALBERT ALTA T8N 1N3

ROSS CHERNICHEN DURHAM PETERSON & CLARK
Bus. 278-7740
2 Flr., 755 Lake Bonavista Dr. S.E.
Calgary, Alberta T2J ON3

KNIGHT TIRE AND AUTO SERVICE LTD.
11840 - 142 STREET
EDMONTON, ALBERTA
BUS. TEL. 453-1586

Clarkson Gordon
Chartered Accountants
1700 Continental Bank Building
10250-101 Street
Edmonton Canada T5J 3P4
(403) 423-5811

10426 - 118 AVE
EDMONTON, ALBERTA
T5G 0P7
PHONE 477-3907
477-3923
AREA CODE (403)
BMR
BUSINESS MACHINE REPAIRS LTD.
TOSHIBA OLIVETTI DECIMO SCM KO-REC-TYPE
SALES - SERVICE - SUPPLIES

NORTHERN ALBERTA LIMB CO. (1979) LTD.
11029 - 127 Street
Edmonton, Alberta T5M 0T3
Telephone:
Office: 452 - 9513

Ingersoll & Ingersoll
BARRISTER & SOLICITOR
606, 10179-105 STREET
CORNERPOINT BUILDING
EDMONTON ALBERTA
T5J 3N1
(403) 429-6651

Para
LEGAL SERVICES (EDMONTON) LTD.
10736-116 Street
Edmonton ● Alberta
Telephone 451-0511

GWG INC.
(403) 436-9290
TWX 610-831-1331, TELEX 037-2954
5240 CALGARY TRAIL, P O BOX 8279
EDMONTON, ALBERTA T6H 4W6

Phone 420-6266
Dial Printing
10519 - 107 St.
Division of Hopi Holdings Ltd. *Edmonton, Alberta*

Herfst & Goldsman
Barristers, Solicitors & Notaries
Phone 458-0500
A. J. (Al) Herfst, B.A., L.L.B. Res: 458-7569
Alvin Goldsman, B.A., M.A., B.C.L. Res: 487-6514
131 Professional Bldg. Hours: Mon-Fri. 8:30 to 5 p.m.
7 St. Anne Street Also: Tues. & Thurs: 7-9 p.m.
St. Albert, Alberta Sat. A.M. by appointment

THOMAS, PRENTICE & HUBBELL
BARRISTERS, SOLICITORS, NOTARIES
BOX 2130, DRAYTON VALLEY,
ALBERTA T0E 0M0
BUS PH. 542-4447
EDMONTON PH. 426-7036

THORNE RIDDELL
Chartered Accountants
403/425 0240
1200 Royal Trust Tower Edmonton Centre Edmonton, Alberta T5J 1V4

Wolff, Elgert, Budnitsky, Davies & Nichols, Professional Corporation
BARRISTERS SOLICITORS
Telephone 423-3661
Telex 037-42804
2000 Sun Life Place
10123 - 99 Street
Edmonton Alberta
T5J 3H1
Telephone 986-3487
5206 - 50 Street
P.O BOX 2023
Leduc, Alberta
T9E 2Z3

"Enjoy Evening Korean Style Barbecue"
BUL GO GI HOUSE
불고기하우스
8813 - 92 Street Edmonton, Alberta Ph:(403)466-2330

Woods Gordon
Management Consultants
1101 Toronto Dominion Tower
Edmonton Centre
Edmonton Canada T5J 3C7
(403) 423-5822

ORIENTAL PALACE
FULLY LICENSED
Mon. - Sat. 11:30 AM - 12:00 PM
Fri. & Sat. 11:30 AM - 1:00 AM
10249 - 107 St., Edmonton, Alta.
PH. 425-1566

Runners World
8519 - 112 Street
Phone 432-1745
"The Running Shoe Specialists"
Custom Jerseys - Racquet Sports - Pro Caps

"FOR ALL YOUR TRAVEL NEEDS"
ALLIANCE OF CANADIAN TRAVEL ASSOCIATIONS
ACTA
TRAVELMASTERS
'YOUR KEY TO THE WORLD'
No. 201 - 10049 - Jasper Avenue
Edmonton, Alberta
Canada T5J 1T7
Bus.: (403) 428-1871
Telex: 037-2047

SPILSTED NEILSON & BOYCE LTD.
GENERAL INSURANCE ADJUSTERS
202 - 11227 - JASPER AVE
EDMONTON, ALBERTA
T5K 0L6
BUS. 488-0105
CIAC

Snow's Court Reporting Services Ltd.
9016 - 145 STREET
EDMONTON, ALBERTA
T5R 0V2
Phone
(403) 483-1088

JOLY & AYERS
BARRISTERS - SOLICITORS - AVOCATS
BOX 927
5000 - 53 AVENUE
STONY PLAIN, ALTA. T0E 2G0
TELEPHONE: (403) 963-2245
No. 202, 10115 - 150 STREET
EDMONTON, ALTA. T5P 1P2
TELEPHONE: (403) 483-8023

RAINBOW
MARINE & RECREATION LTD.
11416 - 156th Street
Edmonton, Alberta
PH. 455-8480

McCUAIG DESROCHERS
BARRISTERS AND SOLICITORS
AVOCATS
1824 Royal Trust Tower
Edmonton, Alberta
426-4660

A1 Banner Printing
A DIVISION OF A-1 BUSINESS SERVICES LTD
11041 - 105 AVENUE
EDMONTON, ALBERTA
T5H 3Y1
TEL. 423-2373
422-4689

artek
CONTRACTING LTD.
15955 - 114th Ave.
Edmonton, Alberta
452-7146

Our thanks to the following patrons who contributed to the success of our publication by listing with us.

ED'S APPLIANCE SERVICE LTD.
5311 - 143 Avenue
476-0409

STAR-LITE RESTAURANT LTD.
6421 - 118 Avenue
479-8155

M. N. OGUZTORELI
432 Central Academy Bldg. U of A Math. Dept.
432-3533

FAIRHAVEN TRAVEL
116A Centennial Mall
483-2705

NORTCO CONSTRUCTION LTD.
4648 - 99 Street
437-0440

CONSOLIDATED TRAVEL SERVICE
10147 - 50 Street
469-1729

BISHOP & MacKENZIE
2200 Royal Trust Tower
426-5550

ALWOOD CUSTOM BROKERS LTD.
10304 - 100 Street
429-6206

DARI DELITE ICE CREAM
9105 - 112 Street
433-2769

SUNDANCE DATSUN
11130 - 149 Street
454-0422

CONTINENTAL INN
16625 Stony Plain Road
484-7751

WHEATLEY SADOWNIK & COMPANY
330, 10621 - 100 Avenue
423-6671

COMRIE COUGHLAN REAL ESTATE LTD.
11094 - 156 Street
483-0850

T. F. CHIAM
300, Milbourne Shopping Center
462-6806

NIGRO, AHLSTROM, & WRIGHT
20 Main Blvd. (Professional Bldg.) Sherwood Park
464-7477

ROBERT C. DAY
307, 10012 Jasper Avenue
423-2107

QUASAR BOTTLE DEPOT ON WHEELS
9561 - 101A Avenue
424-9446

T & H BOBCAT SERVICE LTD.
28 Keyhole Cres.
464-7974

RICHARD A. HUNT PROF. CORP.
132, 6325 - 103 Street
437-6050

MacGILLVRAY & COMPANY
4 Flr., 10130 - 112 Street
423-3313

JOHNNIES BIG WELDING LTD.
2, 9731 - 51 Avenue
437-5383

MIRACLE SPAN STEEL BUILDINGS
9984 - 29 Avenue
232-7271

CUTHBERT
Radiology Dept. U. of A. Hospital
432-6912

C. BALTSIS TAX ACCOUNTING LTD.
17315B - 108 Avenue
489-2252

LINDA RICHARDSON
220 Royal Trust Tower
426-5550

PRODANIUK AND ASSOCIATES
12634 Fort Road
474-1836

ONE HUNDRED & FIRST MEAT MARKET
10148 - 82 Avenue
439-6710

IAN HOPKINS
8616 - 177 Street
487-3423

ERNST FUMIGATORS
9048 - 138 Avenue
476-8886

CAL'S BEAUTY SALON
11008 - 150 Street
484-5730

B. J. SPROULE
Clinical Sciences Building U of A
432-6218

G. R. SHEWCHUK PROF. CORP.
4208 - 118 Avenue
474-4116

DWI ALCOHOL TESTING LTD.
10585 - 115 Street
422-5582

CUNNINGHAM DRYWALL CONTRACTING LTD.
14 Great Oaks St. Sherwood Park
464-5793

L. J. HOLMES
1800, 10405 Jasper Avenue
423-8652

PRODOR WHITING
300, 10209 - 97 Street
429-6991

R. S. HAINES
200, 5651 Riverbend Road
437-2323

P.T.L.A. PRECISION FOUNDRY LTD.
4220 - 76 Avenue
465-2723

L. V. M. PONICH
1806, 10024 Jasper Avenue
429-5571

THE LEATHER PLACE
17414 - 106 Avenue
483-6939

RIEP - INNES OPTICAL LTD.
69 Meadowlark Mall
489-0225

P C L CONSTRUCTION
5410 - 99 Street
435-9711

GENE S. SYSKA
305, 8540 - 109 Street
432-1762

MIDLAND DOHERTY LTD.
510, 10250 - 101 Street
428-0871

CENTRAL MANAGEMENT
15508 - 87 Avenue
484-8151

VAITKUNAS & JAMIESON ARCHITECTS LTD.
100, 10446 - 122 Street
488-0154

Our thanks to the following patrons who contributed to the success of our publication by listing with us.

NORWEST GLASS GROUP LTD.
17311 - 109 Avenue
483-6374

BROWN & ROSS
1408, 10025 Jasper Avenue
425-0636

NORWOOD DENTAL ASSOCIATION
11660 - 95 Street
474-2456

B. C. OLIVER (C.A.)
274 Kingsway Garden Mall
471-6444

DAVID B. OYEN PROFESSIONAL CORPORATION
103, 11817 - 123 Street
451-0850

ALBERTA SHUFFLE BOARDS
10744 - 101 Street
Edmonton, Alberta

PERREAULT HAYWARD
609, 10240 - 124 Street
484-4465

WACHOWICH & COMPANY
600 Chancery Hall, 3, Sir Winston Churchill Square
423-3441

ZELAZO INGRAM & COMPANY
5, 12415 Stony Plain Road
482-6002

McLAUGHLIN DENNIS
210, 50 Brentwood blvd.
464-6266

F. H. MORCOS
209, 9509 - 156 Street
483-2901

MILLER A. (SHAKELEE DISTRIBUTORS)
116 Woodvale Road West
462-7127

PARKINS CONSTRUCTION LTD.
12910 - 146 Street
454-8534

PHOTOGRAPHY BY LORNE
13207 - 122 Street
454-3874

E. EDWIN CROSS
505 Bank of Commerce Building
422-6590

STAND BACK DESIGNS
32, 10146 - 121 Street
488-8771

JOAN M. RIDDLE
10047 - 81 Avenue
432-5732

STAR EXCHANGE
10273 - 97 Street
422-8003

PETER SAVARYN (BARR)
721, Tegler Building
422-7548

JACK D. R. MILLER
8608 - 137 Street
432-6907

PULMONARY ASSOCIATES
6, 104 Clinical Sciences Building
432-6218

R & S PAINTING LTD.
14915 - 122 Street
456-7067

GILLESPIE & ANDERSON
204, 4445 Calgary Trail
438-1787

STRATHCONA ANTIQUE COMPANY LTD.
10322A - 82 Avenue
433-6358
433-6358

STUDIO CITY MUSICAL LTD.
10528 - 108 Street
425-0321

P & M CONSTRUCTION LTD.
214, 14964 - 121A Avenue
451-2801

CREATIVE GOLD LTD.
710, 10117 Jasper Avenue
429-0744

HONE
10051 - 117 Street
482-6551

CORPORATE COUNSELLORS LIMITED
900, Royal Bank Building
423-4460

SHAN & TAMKE
282, 8170 - 50 Street
465-9001

R N GRAPHICS LTD.
14522 - 115 Avenue
452-9410

H. D. GRAHAM
2021 Millbourne Road West
463-2134

HOWARD & McBRIDE LTD.
10045 - 109 Street
422-1141

JAMES L. OAKE LAWYER
800 Canada Trust Building
429-6871

SHAKELEE DISTRIBUTOR
5912 - 92 Avenue
466-6640

YORSHIRE TRUST COMPANY
10025 Jasper Avenue
428-8811

BRUST DEVELOPMENT CORP.
10031 Saskatchewan Drive
433-4471

MOODY TOTTRUP INTERNATIONAL LTD.
100, 12120 - 106 Avenue
482-9511

PEETS & BJVR ROAD CONTRACTING LTD.
16651 - 114 Avenue
454-7285

YAREMCHUK & ANNICHIARICO
266, 8170 - 50 Street
468-7232

LEONARD J. POLLUCK
401 Law Center U. of A.
432-3350

DELTA OIL TOOL LTD.
5715 - 96 Street
469-9819

MB CRAIG & ASSOCIATES
4707 - 101 Street
434-9443

WALDEN EDWARD PIANO, ACCORDIAN SOLOIST
12120 - 64 Street
471-2419

JOHN TULIP
238, Civil Electrical Engineering Bldg. U of A Campus
432-5149

ROMA FLOWERS & GIFT
13632 - 82 Street
476-9335

BAKER LOVICK
909, 10009 - 108 Street
420-6920

ROBERT POWELL ENTERPRISES LTD.
10131 - 124 Street
482-6181

ECONOMY AUTO
9728 - 111 Avenue

474-1908

STRATHMORE INVESTMENTS LTD.
301, 4209 - 99 Street
463-7429

MY SECOND HOME
DINING LOUNGE
&
LOUNGE
8215 - 112 Street
439-0048

TKACHUK & ASSOCIATES
230, 10130 - 112 Street
428-1593

DUSTBANE PRODUCTS
14531 - 121A Avenue
454-1514

RAMSEY BROKERAGE COMPANY LTD.
P.O. Box 2026
Edmonton, Alberta
452-3010

ian lymburn meikle
BARRISTER & SOLICTOR
304 Kingsway Garden Mall
454-6473

C & M PRINTING SERVICE
9305 - 118 Avenue
471-5286

"COMPLIMENTS OF"
BASSIE SHYMKO
& KANTOR
1700 Sun Life Place

C J'S GOOD EATS LTD.
10012 Jasper Avenue
Edmonton, Alberta
429-0123

PEOPLE POWER PERSONNEL LTD.
603 Capitol Square
10065 Jasper Avenue
428-0664

SIFFLEDEEN INSURANCE SERVICES LTD.
105, 10585 - 111 Street
420-6775

ENERGY BUSINESS MACHINES
17412 - 108 Avenue
489-4906

M & M COURIER SERVICES
9515 - 148 Street
454-6181

HANKINSON & LIPPE
207, 10734 - 107 Avenue
Edmonton, Alberta
423-7024

POLACK
MEINDERSMA
& SMITH
10316 - 121 Street
488-0926

SCOTT STROMSMOE
600, 10004 Jasper Ave.
Edmonton, Alberta
423-3271.

C V S CONTROLS LTD.
9306 - 60 Avenue
Edmonton, Alberta
437-3055

COIN-O-MAT
11216 - 76 Avenue
Edmonton, Alberta
474-0784

GOLDENWEST GOLF COURSE
163 Street & 137 Avenue
484-2674

SMITH TADMAN
Barristers & Solicitors
203, 5405 - 99 Street
COMPLIMENTS OF

FROTIER
& ASSOCIATES LTD.
3050 Parsons Road
463-2323

FLORENCE M. SINGER
(BARRISTER)
207, 12907 - 97 Street
Edmonton, Alberta
478-5395

CO-OP PRESS LIMITED
7929 Cornet Road
465-5408

GUARDIAN MANAGEMENT & MAINTENANCE
11207 - 103 Avenue
420-0701

VOLOSHIN
421 Prof. Building
10830 Jasper Ave.
428-7737

TRI-JAY INVESTSMENTS LTD.
12 Flr., 9945 - 108 Street
426-1154

BOURBONNAIS, CLEALL, SUSSMAN
404, 10240 - 124 Street
482-5545

DINGSWAY LAUNDRY & DRY CLEANING
112 Kingsway
Garden Mall
479-8124

MICHAEL'S FLOWERS
PHONE: 479-4025
Flowers at their best to help you say it right!
City wide or world wide
11110 - 101 Street

GUARANTY TRUST
COMPANY OF CANADA
340, 10160 - 112 Street
428-7808

SYLVESTER McGOEY
1840 Sun Life Pl.
Edmonton, Alberta
423-8928

COLEY & GUSTAFSON
115, 8905 - 51 Avenue
Edmonton, Alberta
468-2551

KLUANE
MOUNTAINEERING
8223 - 104 STREET
EDMONTON, ALTA.
433-9986 T6E 4E7

Reynolds, Mirth and Cote
1700 Century Place
425-9510

B.W. RIG REPAIR & SUPPLY
9755 - 51 Avenue
Edmonton, Alberta
436-7830

North West Trust COMPANY
THIRD FLOOR
11456 JASPER AVENUE
EDMONTON, ALBERTA
OFFICE 482-6081

LINCOLNBERG HOMES
4656A - 99 Street
Edmonton, Alberta
437-0166

MAJESTIC WILEY CONTRACTERS LTD.
P.O. Box 8205 Station F
Edmonton, Alberta
988-6421

NEWSON BRUMLIK
700 Chancery Hall
Edmonton, Alberta
423-7711

NATIVE COUNSELLENG SERVICE OF ALTA.
9912 - 106 Street
423-2141

HUB MALL
HOUSING & SHOPPING COMPLEX
89 Ave. & 112 St.
U of A Campus
432-2241

ALBERTA REHABILITATION COUNCIL FOR THE DISABLED
303 Kingsway Mall
474-8391

BROOKER WHEATON AVIATION
Hanger 4, Mun. Airport
Edmonton, Alberta
454-9537

JAS A MacKINNON INSURANCE LTD.
201, 12212 Jasper Ave.
Edmonton, Alberta

TRAVELODGE
9650 - 102 Avenue
Edmonton, Alberta
424-0961

william a. wiese
303, 8540 - 109 St.
Edmonton, Alberta
432-1144

PACIFIC PLAZA TRAVEL LTD.
10909 Jasper Ave.
Edmonton, Alberta
428-8251

TELLURIAN
Accounting Services Ltd.
21, 10366 - 172 Street
Edmonton, Alberta
483-3027

WESTCON DRILLING SUPPLIES
18125 - 107 Avenue
483-8723

GUN & COMPANY
2240, 10123 - 99 Street
Edmonton, Alberta
428-1094

HUNGARIAN VILLAGE RESTAURANT
10110 - 107 Street
Edmonton, Alberta
426-4530

WHITE STAG OF CANADA
10939 - 120 Street
Edmonton, Alberta
452-0880

Compliments of
SPILSTED, NEILSON & BOYCE LTD.
11227 Jasper Avenue
Edmonton, Alberta
488-0105

Our thanks to the following patrons who contributed to the success of our publication by listing with us.

CAPITAL CAR LEASES LTD.
10237 - 104 Street
420-1305

YOUNG R. A. & CO.
8603 - 118 Avenue
477-1401

D. MEIER
1510C lakewood Road West
462-9306

JOHN BIRZGALIS
215 North Town Mall
478-6131

MATHESON (J. A.)
11914 - 129 Avenue
455-6688

KENNETH CULLUM
1606 Sherwood Park Drive Sherwood Park
467-2444

VISTA GLASS LTD.
4292 - 93 Street
463-2737

WESTERN CAISSON LIMITED
7708 Wangner Road
465-0231

KENCO INDUSTRIES LTD.
91166 Yellowhead Trail
471-3161

CANADIAN CORPS OF COMMISSIONAIRES
901, 10621 - 100 Avenue
428-0321

OCEJO
10951 - 124 Street
454-0351

H. R. KOANE & COMPANY
12913 - 97 Street
478-7741

PRUDEN BUILDING LIMITED
17704 - 102 Avenue
489-3377

JAMES K. S. MA.
8925 - 118 Avenue
474-5471

DANIEL
8808 - 92 Street
465-0475

SAMUEL DOX & HAROLD DEAN BARR.
200, 15205 Stony Plain Road
489-5595

SINCLAIR SUPPLIES LTD.
10820 - 119 Street
452-3110

NORTHWEST HYDRAULIC CONSULTANTS LTD.
9823 - 99 Street
436-5868

For over 40 years Treasury Branches has been meeting the financial needs of Albertans, and we have consistently improved our services, making them more convenient and more economical for our customers.

For your savings and loan needs, see your nearest Treasury Branch.

Treasury Branches Alberta
Albertans Investing in Alberta

When you buy insurance.. the key word is

CHOICE

There are lots of insurance companies in Canada. They sell thousands of insurance policies. But how do you find the policy that is the right one for you?

You ask an independent insurance agent-broker. We are not employees of any insurance company. We shop the market for you. To find the right insurance...from the right insurance company...at the right price...for you.

And we help you when you have a claim. When you deal with an independent insurance agent-broker...you have

"ALL THE CHOICE IN THE WORLD"

Member INSURANCE BROKERS ASSOCIATION

Member: Insurance Brokers Association of Alberta

McLAWS & COMPANY

407 - 8th Avenue S.W.
Calgary, Alberta
264-0580

Gulf

For all your automotive needs

VARSCONA GULF
8415 - 109th Street
2 BLOCKS SOUTH OF THE HIGH LEVEL BRIDGE
PHONE 433-5835

the GAS PUMP
LOUNGE AND DINING ROOM

10166 - 114 STREET · TELEPHONE 488-4841
OPEN DAILY FROM 11:00 A.M. (Closed Sundays)
DANCING ENTERTAINMENT
VALET PARKING, DOWNSTAIRS PARKADE

ROYAL TRUST REAL ESTATE

Capilano Branch
7510 - 82 Avenue
EDMONTON
Ph. 465-7811

West End Branch
15628 Stony Plain Road
EDMONTON
Ph. 483-9170

Lendrum Branch
5714 - 111 Street
EDMONTON
Ph. 435-4869

Castle Downs Branch
15333 Castle Downs road
EDMONTON
Ph. 456-5656

I.C. & I. Branch
1120 Oxford Tower
EDMONTON
Ph. 425-0880

Laurier Heights Branch
8623 - 149 Street
EDMONTON
Ph. 484-2241

Millwoods Branch
230 Milbourne Shopping Centre
EDMONTON
Ph. 463-7501

St. Albert Branch
26 St. Anne Street
ST. ALBERT
Ph. 458-8780

Sherwood Park Branch
17 Brentwood Blvd.
SHERWOOD PARK
Ph. 464-7272

Royal Trust Real Estate
400 Royal Trust Tower
Edmonton Center
426-4400

1800 Standard Life Center
10405 Jasper Avenue
Edmonton, Alberta
T5J 3N4 423-8500

21st Floor, The Cascade Tower
300 - 5th Avenue S.W.
Calgary, Alberta
T2P 3C4 265-8050

Parlee, Irving, Henning, Mustard & Rodney

Barristers and Solicitors

W O PARLEE, Q.C.
W M MUSTARD Q.C.*
C H KERR*
R A NEWTON*
K F BAILEY*
R J BUTLER*
M J TRUSSLER
A B SULATYCKY*
W J KENNY*
R G MATTHEWS*
B P O'LEARY*
P E J CURRAN
R L DAWSON*
A DU HEAUME
C S PHILLIPS
R G McBEAN*
J D McCORMICK*
W R SHOULDICE
F L ZINGER

H L IRVING Q.C.*
M C RODNEY Q.C.*
J A COX*
M D MACDONALD*
J T BYRNE*
S F GODDARD*
H D MONTEMURRO
R D DAVISON*
D J ADAMS
R W WILSON
D H FIELD
B J LARBALESTIER
C G WATKINS
J A WHITMORE
R T REESON
B M ROTH*
P H DAVIES
R C SECORD
P PASTEWKA

W J M HENNING Q.C.*
A T MURRAY Q.C.*
L S WITTEN*
T A COCKRALL*
E L BUNNELL*
C R HENNING*
J D KARVELLAS*
F J NIZIOL*
F R HALDANE*
M J BURCH*
K A FERGUSON
D A SULYMA
D A BALL*
D W LUTZ
J K McFADYEN
R D FREEMAN*
N J CAVANAGH
L J HOLMES

21ST FLOOR, THE CASCADE TOWER
300 - 5TH AVENUE S.W.
CALGARY, ALBERTA T2P 3C4
TELEPHONE (AREA CODE 403) 265-8050
TELEX 03-825838
TELECOPIER 265-8263

1800, THE STANDARD LIFE CENTRE
10405 JASPER AVENUE
EDMONTON, ALBERTA T5J 3N4
TELEPHONE (AREA CODE 403) 423-8500
TELEX 037-3509
TELECOPIER 423-2870

The Water Works Tub Co. Ltd.

8003 - 101 Street
EDMONTON, ALBERTA (403) 432-1618

INGERSOLL & INGERSOLL

606, 10179 - 105 Street
Edmonton, Alberta
429-6651

ICG Utilities (Plains-Western) Ltd.
Division of Inter-City Gas Corporation

Natural gas service throughout Alberta also in Fort St. John, B.C. area and Nanaimo B.C.
Electric Utility - Yellowknife, N.W.T.

Box 800
5509 - 45th Street
Leduc, Alberta
T9E 4N3

RAINBOW MARINE & RECREATION

11416 - 156 Street
Edmonton, Alberta
455-8480

OGILVIE & COMPANY

700, 10150 - 100 Street
Edmonton, Alberta
429-5651

POLACK, MEINDERSMA & SMITH
BARRISTERS & SOLICITORS

REGENCY PROFESSIONAL COMPLEX
10316 121 STREET
EDMONTON, ALBERTA T5N 1K9

CLARKSON GORDON

Chartered Accountants
101 Toronto Dominion Tower
Edmonton Centre
Edmonton, Alberta
423-5811

peter wolf

CLOTHING LTD.

10124 Jasper Avenue
West Edmonton Mall
Heritage mall
Eastgate Mall
429-5351 NO. 1 in JEANS

ED MILLER

TOTAL SERVICE

Ed Miller is a dynamic organization dedicated to providing the heavy equipment industry with Sales, Rentals Parts and Service

Stewart & Pateman

MEN'S APPAREL

ARE PLEASED TO ANNOUNCE
THEIR APPOINTMENT AS AGENTS FOR

HARCOURTS LIMITED

ROBEMAKERS SINCE 1842

Courtroom Shirts, Collars, Tabs carried in stock.

10117 - 101 STREET
EMPIRE BUILDING - T5J 0T4

PHONE
422-7516

CONGRATULATIONS

AND

BEST WISHES

TO THE

GRADUATES

Treasury Branches Alberta

Albertans Investing in Alberta

We can help you help your clients

The Alberta Women's Bureau is building a library of information on topics affecting women in legal, business and social situations. It's at your disposal, to back up your advice to clients and to help save you time. We can supply you with a complete list of materials that your clients may order. They're free. Some of the subjects available: —

- ☐ Laws for Albertans
- ☐ Wills and Estates for Albertans
- ☐ Common-Law Relationships in Alberta
- ☐ The Illegitimate Child
- ☐ Ending a Marriage: The Legal Aspects of Separation, Annulment and Divorce
- ☐ Children: Custody and Access
- ☐ A Child's Lawyer
- ☐ Changing Your Name

Write or phone
Alberta Women's Bureau
1402 Centennial Building
10015 - 103 Avenue
Edmonton, Alberta T5J 0H1
Telephone 427-2470

Alberta
WOMEN'S BUREAU

LEGAL ATTIRE

fine quality

vests
gowns
shirts
accessories

In stock service now available. Write, phone or visit for prices and fabric samples.

MALABAR

10514 Jasper Ave.
Edmonton, Alberta
403-423-3551

The Commerce wants you to mind your own business.

Setting up your own business is a big step.

Be sure and talk to any Commerce manager about our exciting new Professional Lending Package designed to help you set-up your own business.

You will be glad you did.

CANADIAN IMPERIAL
BANK OF COMMERCE

T.D.

BANK

2501 T.D. Tower
Edmonton, Alberta
426-7180

RITCHIE BROS AUCTIONEERS

1806 - 5TH STREET

NISKU, ALBERTA

(403) 955-2486

Compliments of your Neighborhood

SAFEWAY

SHOP
AT YOUR
NEIGHBORHOOD
SAFEWAY
STORE

11715 - 108 Avenue ***452-6300***

Owned and Operated by
Students' Union
University of Alberta

SU records music box office

Record Store - 9200 - 112 St., 432-5024
Music Store - 9008 - 112 St., 432-5073
Box Office - 9008 - 112 St., 432-5145
Hub Mall, Edmonton, Alberta T6G 2C5

PETERSON ROSS
BARRISTERS & SOLICITORS

2700 CN TOWER
10004 - 104TH AVENUE
EDMONTON, ALBERTA
T5J 0K1
PHONE: (403) 429 - 7411
TELEX: 037 - 41535

THE BOVILLE BUILDING
P.O. BOX 2370
SPRUCE GROVE, ALBERTA
T0E 2C0
PHONE: (403) 962 - 4200

INCREDIBLE EDIBLES
9110 - 112th Street
Edmonton, Alberta
432-7793

Hauptman, Hart, Cherkawsky
BARRISTERS & SOLICITORS
EASTGATE BUS. PARK
1-9301-50 St., Edmonton, Alta.
Telephone (403) 465-9191

Best of Luck to All Students
on behalf of
MR. SUBMARINE
FRANK MANNA
123, 20 - 107 Ave. 12840 - 97 St.

KINNIBURGH GLASS (EDMONTON) LTD.
AUTO GLASS ★ MIRRORS ★ SEALED UNITS
7676 - 69 STREET
EDMONTON, ALTA. T6B 2J7
TELEPHONE (403) 465-9921

BENSON & HEDGES (CANADA) INC.
4340-81 Ave., Edmonton, Alta. T6B 2M2 466-3115
MAILING ADDRESS
P.O. BOX 5930, Stn. L, Edmonton, Alta. T6C 4G5

PARK HOTEL
8004 - 104th Street
Edmonton, Alberta
433-6441

TRAVEL-INN RESTAURANT
HWY. 2 South & 23 Ave.
P.O. BOX 4711
South Edmonton
Edmonton, Alta. T6E 5G5
Telephone 437-0071

NEW WEST HOTEL RESTAURANT
Banquets and Catering
15025 - 111 Ave., Edmonton, Alta.
PH. (403) 484-3252

YATES REALTY SERVICES LTD.
Land & Income Investment Specialists
708, 10240 - 124 Street
Edmonton, Alberta
482-3414

C & M AUTO BODY & UPHOLSTERY
9735 - 63 Avenue
(Argyll Road)
Edmonton, Alberta
Rear Building
Bus. 437-7255

SMALL INDULGENCE
124, 10120 Jasper Avenue
Edmonton, Alberta
424-6636

LEDCO WINDOWS LTD.
★ REMODEL
★ RESIDENTIAL
15348 - 116th Ave.
Edmonton, Alberta
Tel. 452-2945
452-2943

Dr. R. J. Taylor
6124, Clinical Sciences Bldg.
University Hospital
Edmonton, Alberta

DUROCHER, ARES, MANNING & LYNASS
Barristers, Solicitors & Notaries
FIFTH FLOOR
10355 JASPER AVENUE
EDMONTON, ALBERTA
T5J 1Y6
TELEPHONE (403) 420-6850
TELEX 037-2732

DIELEMAN CARRIERE DEVINE AND JOLY
500, 10036 Jasper Ave.
Edmonton, Alberta
424-7248

NEWSON BRUMLIK
BARRISTERS AND SOLICITORS
700 CHANCERY HALL
EDMONTON, ALBERTA
T5J 2C6

Sherwood Park Agencies Ltd.
General Insurace Brokers
Century Centre No. 2 Athabascan Ave
Sherwood Park, Alberta
T8A 4E3
Business 467-6916

LUCAS, EDWARDS & BISHOP
1501 Toronto Dominion Tower,
Edmonton Centre,
Edmonton, Alberta,
T5J 2Z1

UKRANIAN NEWS PUBLISHERS LTD.
429-2313

GOOD LUCK TO ALL STUDENTS

NIGRO, AHLSTROM & WRIGHT
203, 20 Main Blvd.
464-7477
201, 912 Ash St.
Sherwood Park

r.g. vanopdenbosch
14538 - 121A Avenue
Edmonton, Alberta
451-3230

CONTRACT TYPING
PHOTO COPYING

accord steno services
9203 N - 112 St.
HUB MALL
EDMONTON, T6G 2C5

70's
COLLISION REPAIR CO. LTD.
SPECIALIST ON REPAIRING & PAINTING
10417 - 79 AVENUE
EDMONTON, ALBERTA
PHONE 439-1060

C. BALTSIS TAX ACCOUNTING LTD.
17315B - 108th Avenue
Edmonton, Alberta
489-2252

SHIRLEY AIR SERVICES LTD.
Municipal Airport Hgr. 6A
Edmonton, Alberta
477-7536

TURNER REALTY LTD.
10303 - 98th Avenue
Edmonton, Alberta
428-1216

FANTASIA CLASSICAL RECORDS
10405 Jasper Avenue
Edmonton, Alberta
425-1655

NEWTON PLACE
8507 - 112th Street
Edmonton, Alberta
432-7215

CROWN SERVICES LTD.
14440 - 123rd Avenue
Edmonton, Alberta
453-5802

BARCOL OVERDOOR (1977) LTD.
15104 - 118th Avenue
Edmonton, Alberta
452-7104

FRANK F. PAWLOWSKI
107, 11831 - 123rd St.
Edmonton, Alberta
451-0027

SCHENKS FURNITURE REPAIR
12120 - 121A Street
Edmonton, Alberta
455-7097

TOTAL COMFORT HEATING & AIR CONDITIONING
15818 - 131st Avenue
Edmonton, Alberta
451-4484

COOPER'S OF HOLLYWOOD
10132 - 101 Street
Edmonton, Alberta
422-6527

HAUPTMAN, HART & CHERKAWSKY
1, 9301 - 50th Street
Edmonton, Alberta
465-9191

GARNEAU FLOWERS LTD.
8728 - 109th Street
Edmonton, Alberta
433-7074

MR. KLEEN JANITOR SERVICE
10119 - 143rd Street
Edmonton, Alberta
454-5533

W. PARKER'S TRANSPORT LTD.
Box 295
Swan Hills, Alberta
420-0721

PILE FOUNDATIONS ALBERTA LTD.
615 Acheson Road
Edmonton, Alberta
962-0011

WHITE STAG OF CANADA
10939 - 120th Street
Edmonton, Alberta
452-0880

T.H. MORGAN LTD.
11018 - 127th Street
Edmonton, Alberta
455-4950

BATKE & CO.
4814 - 50th Ave.
Camrose, Alberta
384-3939

WIRTANEN ELECTRIC (1962) LTD.
5635 - 103rd Street
Edmonton, Alberta
434-8421

WALLS ALIVE
10803 - 124th Street
Edmonton, Alberta
452-8201

J. COUGHLIN TRUCKING LTD.
9222 - 60th Avenue
Edmonton, Alberta
436-5045

GROVES HODGSON PALENSTEIN
10417 Saskatchewan Dr.
Edmonton, Alberta
429-3977

ELI'S OILFIELD REPAIR SERVICE
9966 - 29th Avenue
Edmonton, Alberta
463-3777

PINTO GRAPHIES
7227 - 101st Avenue
Edmonton, Alberta
466-2631

COLLISIUM PIZZA & STEAK LTD.
8015 - 118th Avenue
Edmonton, Alberta
474-1640

CONGRATULATIONS

FROM A

FRIEND

NEWLIN PLASTICS (1980) LTD.
4758 - 76th Avenue
Edmonton, Alberta
465-5545

Our thanks to the following patrons who contributed to the success of our publication by means of listing with us.

J. J. SCALES PROFESSIONAL CORPORATION
13 Riverside Crescent
452-4202

CONGRATULATIONS
from A
FRIEND

CLISH WELDING
4819 - 68th Avenue
468-3125

DR. DANNY Q. KOT
202, 8225 - 105th Street
432-1913

WEIGHT & SMOKING CONTROL
15228 Stony Plain Road
484-9266

USHER W. D. & ASSOCIATES LTD.
503, 12220 Stony Plain Road
482-6592

GUITAR CENTRE (EDMONTON) LTD.
10740 - 124th Street
452-0987

ADVANCE MOVING & STORAGE
15702 - 106A Avenue
489-6444

NORTHERN FIRE PROTECTION LTD.
7113 Argyll Road
469-2077

HO-HO CHINESE FOOD
9103 - 112nd Street
433-1616

PERSONNAL PROPERTY REGISTRATION BRANCH
Century Place, Edmonton
427-2069

W. K. BROEN (CHARTERED ACCOUNTANT)
201, 11751 - 95th Street
474-2006

PATRICK PHELAN
501 Thornton Court
428-1390

T & H BOBCAT SERVICE LTD.
28 Keyhole Crescent, Maple Ridge
464-7974

TELLURIAN ACCOUNTING SERVICES LTD.
21, 10366 - 172nd Street
483-3027

VILLAGE COBBLER
10152 - 82nd Avenue
433-7271

NEWTON PLACE ONE HOUR CLEANITIZING
8507 - 112th Street
432-7215

STARLITE RESTAURANT LTD.
6421 - 118th Avenue
479-8155

BILL WIESE
303, 8540 - 109th Street
432-1144

COLISEUM STEAKS AND PIZZA
8015 - 118th Avenue
424-1640

CENTURY SECURITY SYSTEMS LTD.
9810 - 74th Avenue
432-1683

ABBEY FLOWERS LTD.
10707 - 100th Avenue
423-5522

DR. T. M. CHIAM
300 Milbourne Shopping Centre
462-6806

CAPITOL CAR LEASES LTD.
10237 - 104th Street
420-1305

SWEDISH MASSAGE
2, 9434 - 111th Avenue
477-1764

SUSSMAN BRIAN S. PROFESSIONAL CORPORATION
404, 10240 - 124th Street
482-5545

H & H SAFETY SERVICE (1981) LTD.
10716 - 181st Street
484-7708

KEN DEN CRESTS LTD.
9972 - 67th Avenue
436-5752

RETAIL GROUP WHOLESALE
222 Athabascan Avenue, Sherwood Park
464-6101

EDMONTON IRON WORKS
14505 - 122nd Avenue
453-5681

THINK GREEN PROPERTY MAINTENANCE LTD.
9660 - 86th Avenue
432-0361

STEELE INVESTIGATION SERVICES
11115 - 124th Street
453-3959

CLEAN SWEEP JANITOR SERVICE
810, 10020 - 103rd Avenue
424-7419

BELMA MANAGEMENT AND LEASING SERVICE LTD.
10025 - 106th Street
423-1840

DELTON HARDWARE & SHEET METAL LTD.
7919 - 118th Avenue
4771995

DYNAMIC PAINTING LTD.
12935 - 108th Street
475-8258

JACK'S DRIVE INN
Spruce Grove
962-2727

OVIDE DESROSIERS
10310 - 165th Street
489-3074

ELECTROLUX CANADA
46C Saint Michael Street
459-7779

MR. MIKES
8525 - 112th Street
433-3346

Compliments of

your Neighborhood

SAFEWAY

CANADA SAFEWAY LIMITED
©COPYRIGHT 1980 SAFEWAY STORES INCORPORATED

"Shop at your favourite neighbourhood SAFEWAY Store"

Published by
Josten's/National School Services Ltd.
Winnipeg, Manitoba, Canada.

Peters